

Litt. H. Contenant u Livre cent et sixmeat Jewelles de toute sortes de fleurs

I

Inhalt 117 Bl. 211. abb.

Blatt 1 - 3 sind mit golde u. grüne Einbinderungen
von der Herr. Abt. d. Buxer H. B. gezeichnet. 247
17 58



1
Erucarū 13 Species.



2



3



12



11



13



4



10

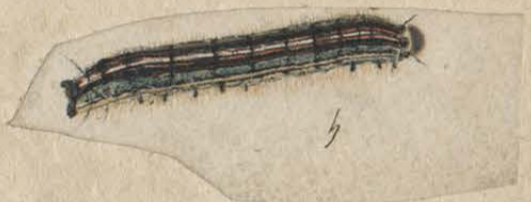

5



14



6



9



7



8

Gnafermo 2^a
Erucarū Species.
17
4
pinnis



guaferno 2^a
Pappilion Spectus
Cinnab.
Pappilion spec.

guaferno 2^a
Papiliones albicantes
numero Quattuor.





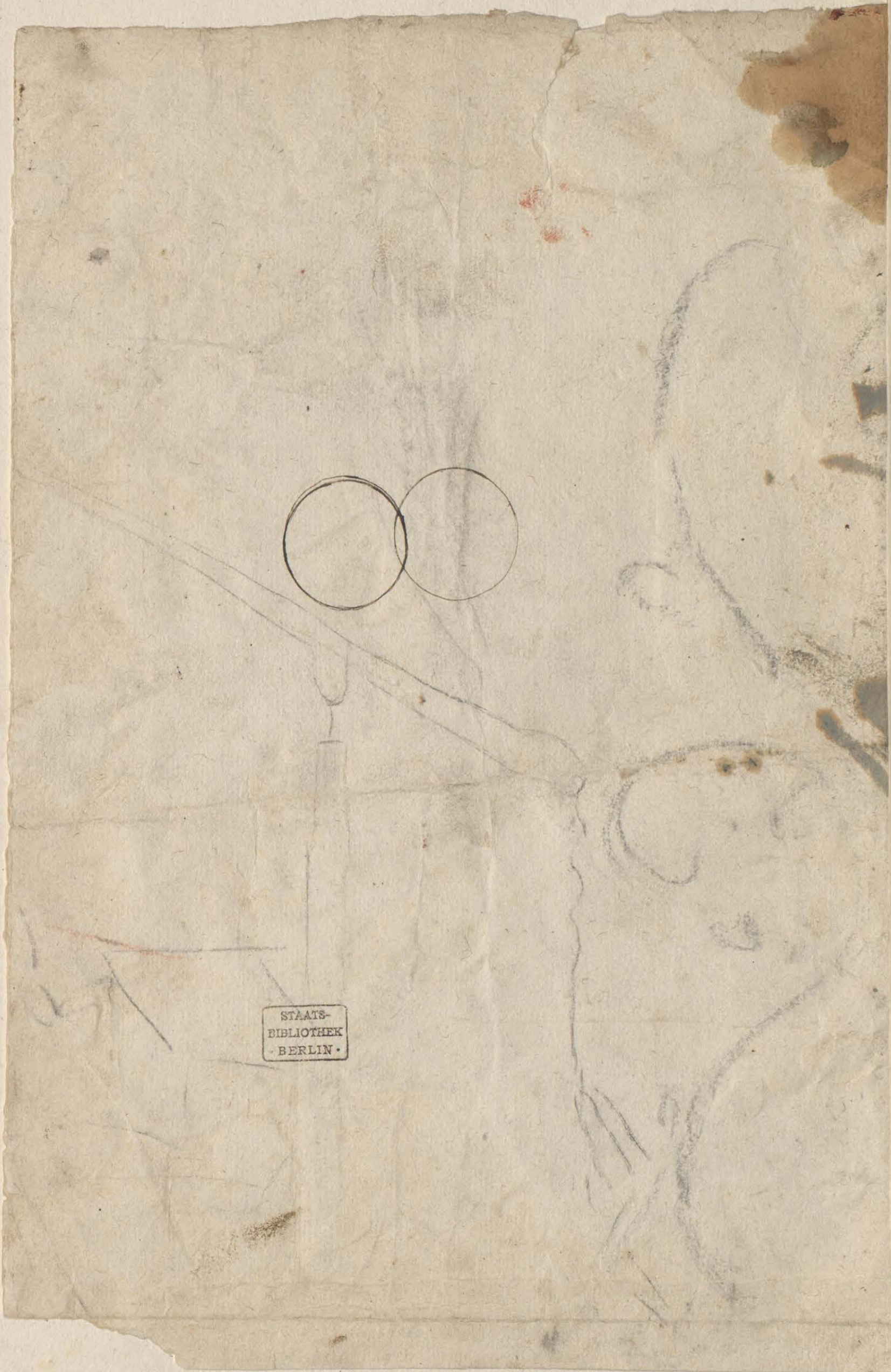

STAATS-
BIBLIOTHEK
- BERLIN -

4

4



5

5





7

Ranunculus Lusitanicus.

7



L. 1619 fol. 1033







CHAME NEREON
ex horto Generosiss. D. Lamy

10



11





Narcissus totius
albus

12



x

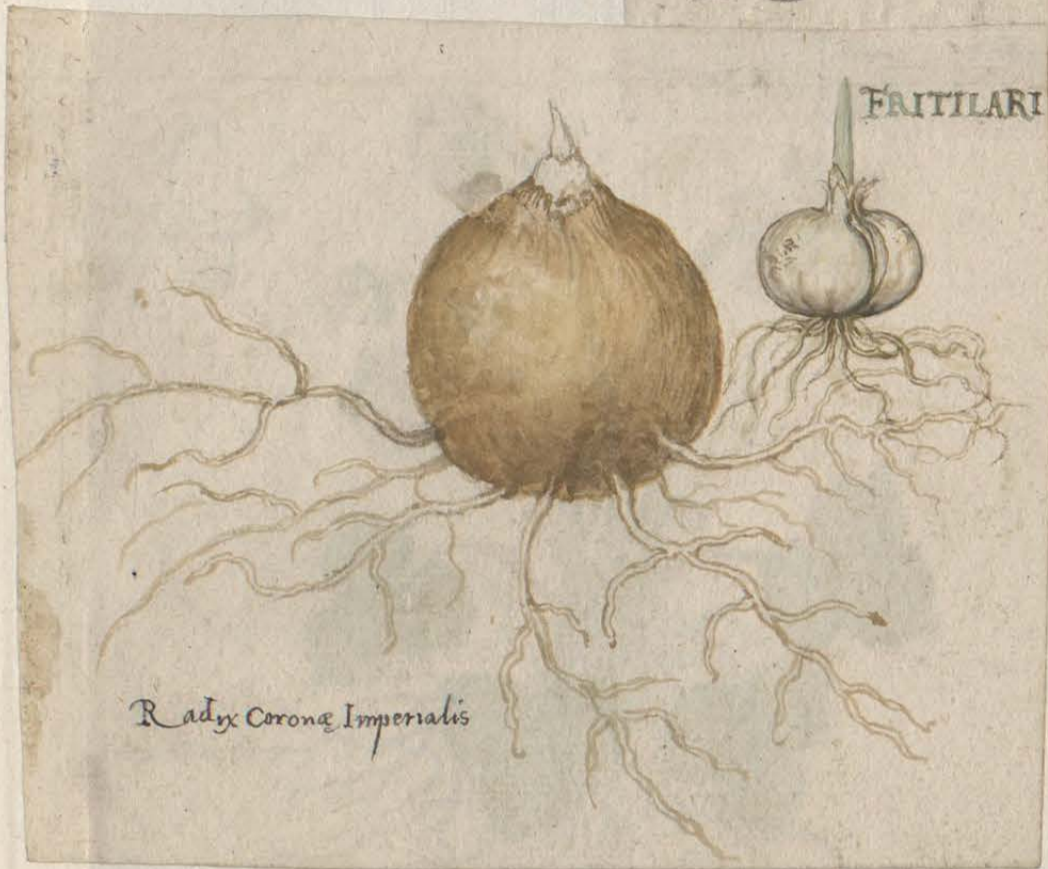

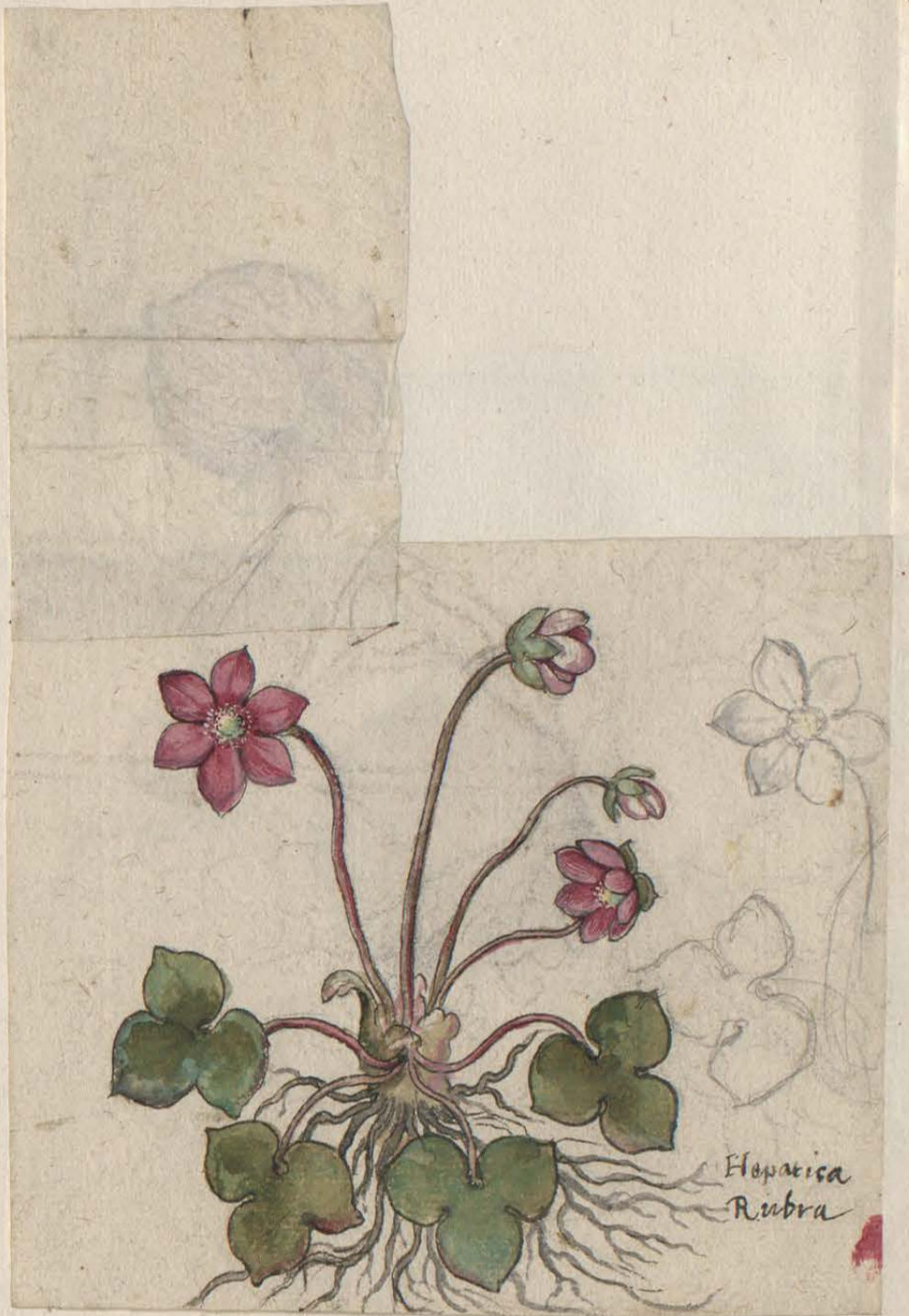

*Hepatica
Rubra*



14

Glaux vera

15

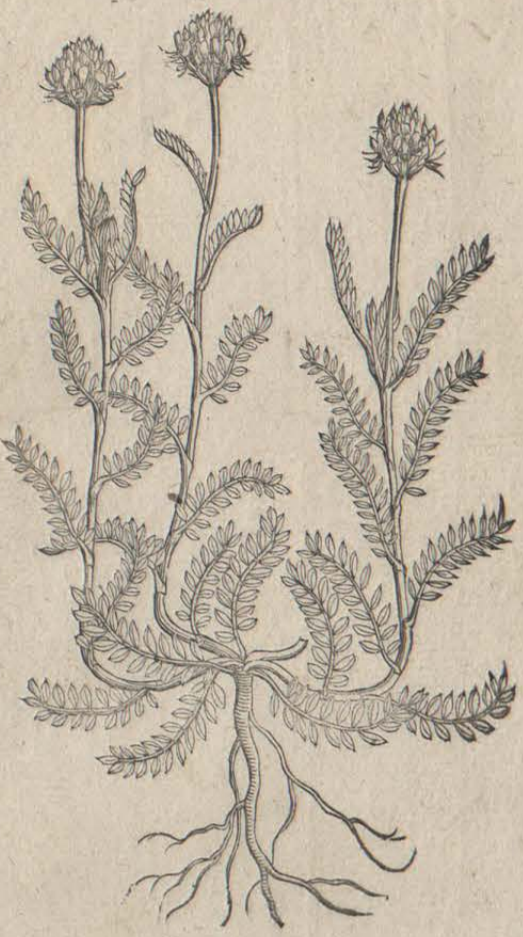

16





16

18





Elcborg nigra fo. *viridis*

Elcborg nigra fo. *alba*









G. Stranieri

16

24



bulbifera



26



Verbena

12

27



5



7 *Aconitum Lycotaurum* Hayzel



Ranunculus

30.



11



32



Dianthus barbatus

3



oleandri sim. murrin



135



10

136.



|||
37





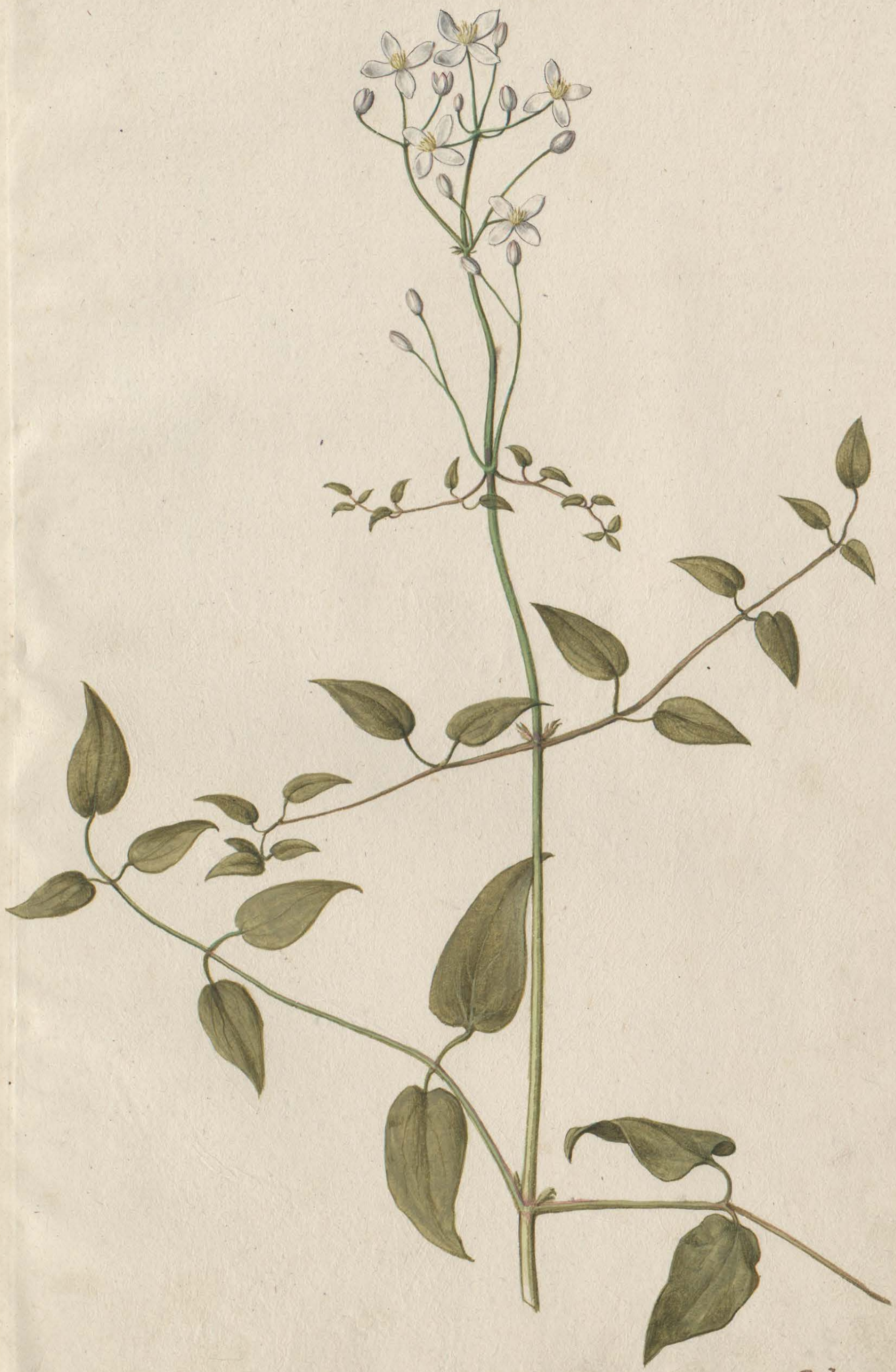

40



B.



42.









24

Colbanax





Delphinium ajacis L.





50



2.





Antirrhinum



Elcheu

†





56



55-

57





57

59



Anemone



Constantinople

67.











5.
66



23



66

68



Solanum laniatum seu *max. mel.*

9



Ranunculus fl. ruber

15
Ranunculus fl. ruber



Aconitum napellus

Aconitum lycocton

71.



21



91

73.



23.



173

75



Elisberg abg. flore rubra.



175

77



17

176

78



2.

174

79



Verbascum

10

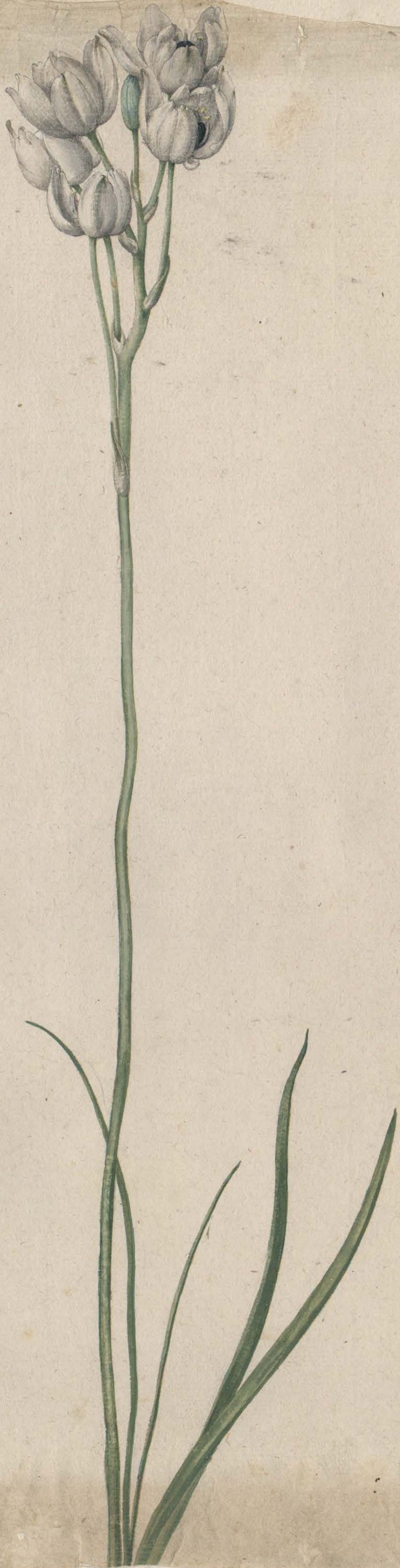

178

80

















g
p





Gladiolus nardiflorus

Herb. fol. 134.

ΑΝΘΥΛΛΙΣ : ANTHYLLIS PRIOR DIOSC. Dodonæ.
ANTHYLLON & ANTHYLLION Plinij, eadem.

Ital. Salzola.
Germ. Salzkraut.

Diosc. lib. 3. cap. 130.
Plin. lib. 26. cap. 8.



Nascitur in maritimis & salinis locis
Floret mense Junio, & semen paulo post perficit.

VACCARIA, Dodonæo.
THAMECNEMON, Cordo,
Hist. plant. lib. 1. cap. 55.



Nascitur in arvis, teste Val. Cordo, et solum amat
frigus, album, maris stercoratum, quale circa
Mosam flumen est: scribitur tamen etiam in hortis.

Floret à mediâ estate in Autûmnûm usq.

TVRRITA
vulgò

THLASPI, vt quibusdam placet,
SPECIES

93.

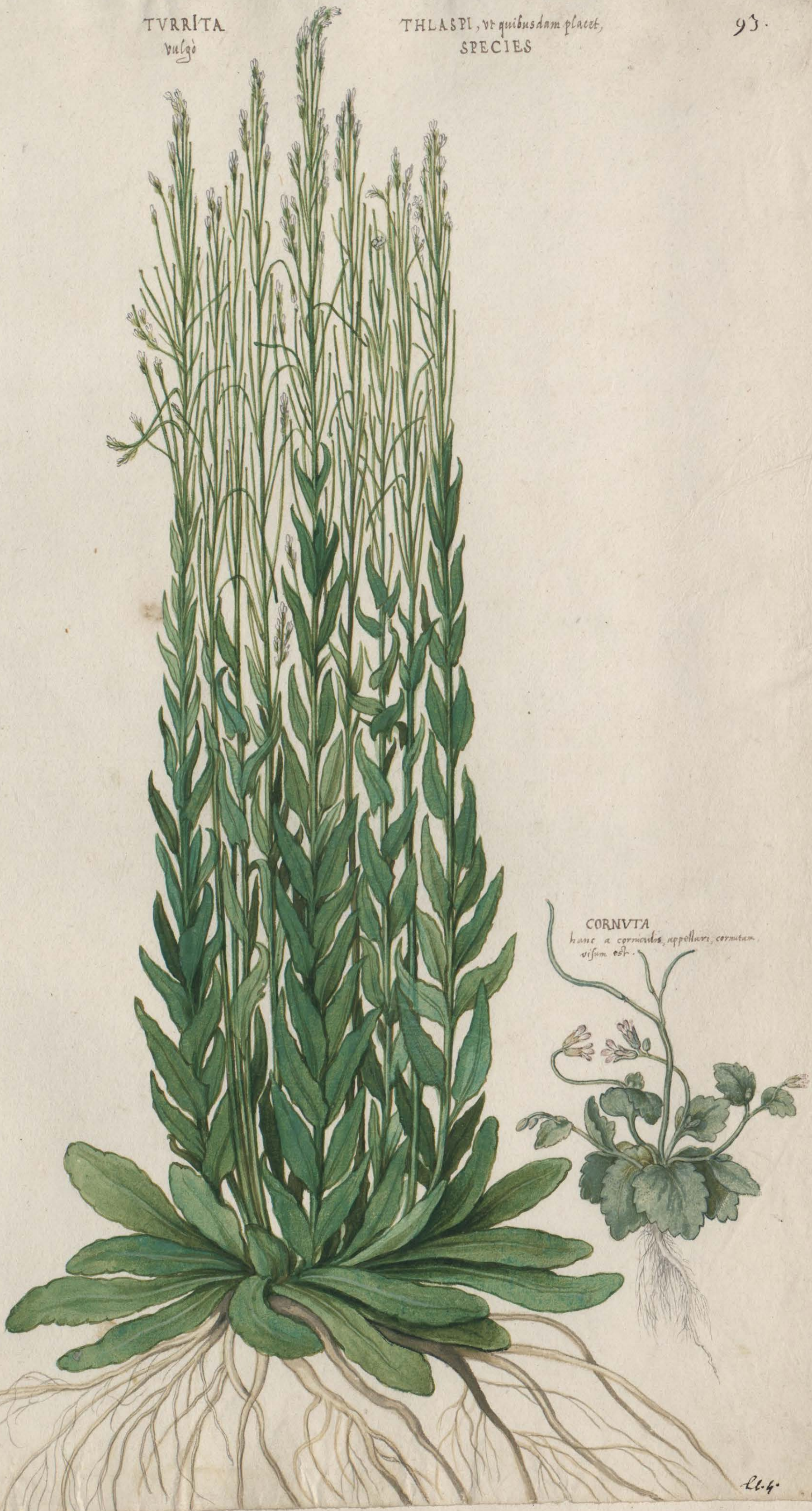

CORNUTA

hanc a corniculis, appellari, cornutam
visum est.

92

99

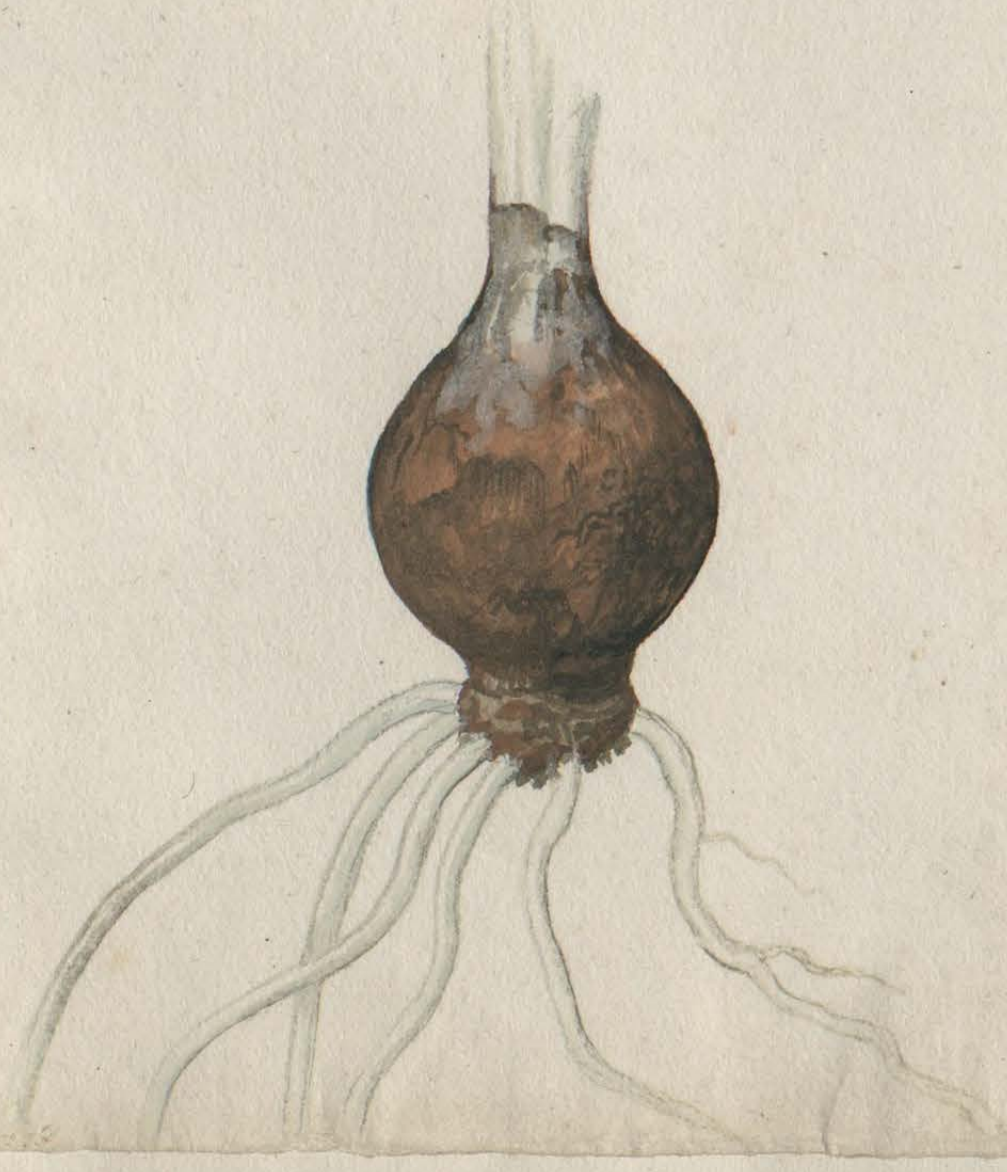

QVARTA VALERIANAE SPECIES

Dodonæo,
Qui Græcam seu Peregrinam eam appellat,
Licet parum aut nihil cum Valerianis
commune habeat.

Seritur nobis in hortis, flosculorum quos mense Junio
fulioq; elegantes profert, gratia.



PHV MINIMUM ALTERVM



boysol

boysol

boysol.



Area:

Area:

Area:.



Meybens

Meybens

Meybens 1

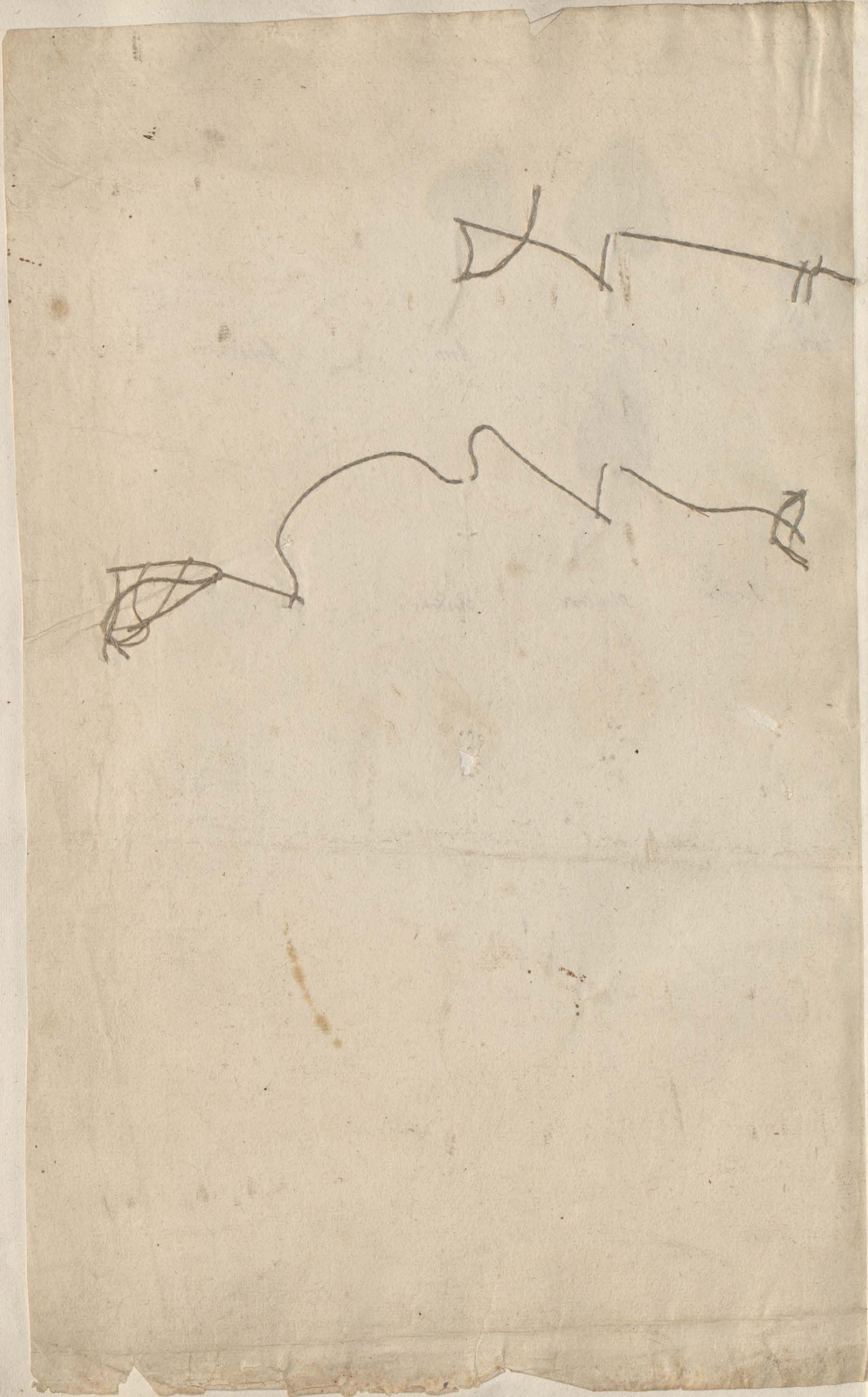

92



Scirpus hololepis Schreb. pag. 1178.
Scirpus pag. 477.



Caesulia juliflora

CRITHMUM QVARTVM ^{sen}
TERRESTRE *Mattioli. lib. 2. fo. 362.*

Nonnullis HERBA SERRATA
Germanis quibusdam, *Burkwytt.*

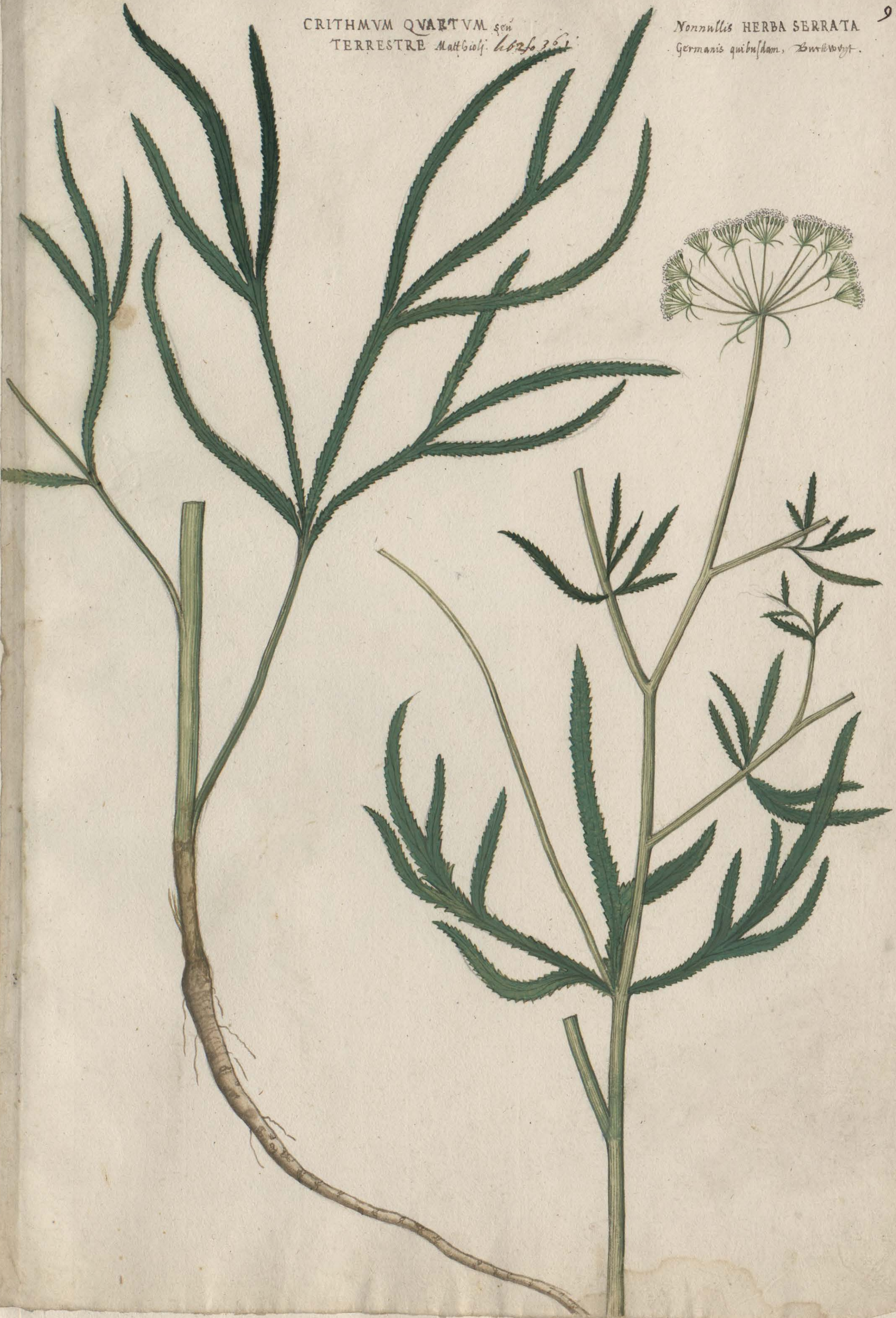

FILIPENDULA, radice fusca.
SAXIFRAGA RUBEA, quibusdam.

Gall. Filipendv.
Germ. Rotsternbeut oder Wilder garbhu.
Belg. Rode Schoonbroet.



Floret mense Maio
Junioq.

Montibus asperis et saxosis gaudet.
Inuenitur etiam alibi in pratis
non admodum lectis: apud nos vero
in Hortis tantum.



106.



Spina sp. aut. Mann. 101

ANTHYLLIS SEXTA Val. Cordi
in silva obseruatum.

101.



102

102.



ΣΚΩΛΗΚΟΕΙΔΗΣ ἢ
ΕΛΜΙΝΘΟΕΙΔΗΣ
VERMICULARIA, aut
LUMBRICARIA

A similitudine quam cum ver-
micibus seu Lumbricis habet
sic nobis denominata.



Reperitur in vadosa maris Oceani parte, quae
Wulpiam insulam terramq. continet
Flandriae interluit. quibusvis rebus tenere
ad instar Cuscutae adhaerens, & super
innotens.





205





105

107





Faint handwritten text, possibly a title or reference, located at the top edge of the page.



116





111



Alyoni prior, ut videtur, species
de quo Diosc. lib. v. cap. xciii. Plin. lib.
xxxii. cap. xviii. Gal. lib. xi. simplicium.



Alyonium per medium sectum.



112

Σφαίρη θαλασσία, Pila marina
de qua Gal. lib. i. De composi-
med. secundum locos

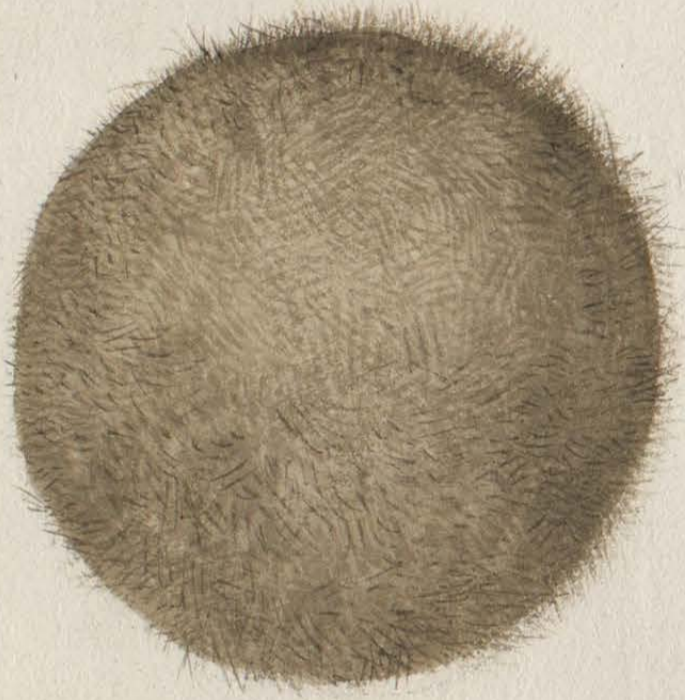

Pila marina minor.



Querc. Cusispheni Suetes



Archa, seu Magna

II



Fruit. Archa sp?

III



*Archa longi indige
pars minima*

VI



Perlepe

V



VIII



Dracum

VII



Cephare furus

III



Arca trilineata

IX



Guaiacum





118



116





117



116

115



117

119



