

4215

MUSICALIA III

ca. 1905

4215

III

MUSICALIA

4215

BIBLIOTHECA
JAGIELLO-BIBLICA
CRACOVENSIS

MUSICALIA

III

Sonate

POUR
PIANO
PAR

I. J. PADEREWSKI.

OP. 21.

M. 8, -

Tadeusz Struś

*Propriété des Editeurs pour tous pays.
Tous droits d'Exécution et de Reproduction réservés*

ED. BOTE & G. BOCK, BERLIN.

Editeurs de Musique

de S. M. l'Empereur et Roi et de S. A. R. le Prince Albrecht de Prusse.

Inst. Lith. de C. G. Röder, Leipzig.

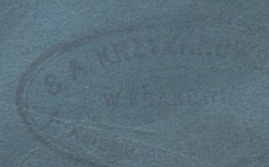

50.568

A Son Altesse Impériale et Royale
L'Archiduc Charles Etienne

SONATE.

4215
Mus.

I.

I. J. Paderewski, Op. 21.

Allegro con fuoco.

Piano.

u. 1950 m 568

Handwritten numbers: 35, 102

Bibl. Jag.

26

31

ff

meno f

sf

38

ff

44

49

54

89

4 2 5 3 4 2 5 3 4 2 5 3

f

93

m.s.

dim.

98

con passione

103

108

112

cre

116 - scen - do - *f*

121 *cresc.* - - - *ff*

125 *m.s.* *sf m.s.*

130 *cre - scen*

136 *do* *ff feroce sf sf*

142 *sf sf ff* *m.s.* *Red.* *

148 *mf*

153 *p*

160 *calando* *pp*

168 *cresc. ed animando* *f*

175 *cresc.* *ff* *sempre marcato*

186

192

198

marcato

204

210

rall. e dim.

216

a tempo tranquillo p

meno p

221

CRESC.

226

f

sf

sf

232

sf

sf

molto cre - scen - do

238

ff

sf

243

sf

248

253

calando
meno f

p

un poco crescendo

più crescendo

poco a poco accelerando e sempre crescendo

2 1 3 1 2 1 3 1

sf sf sf sf sf sf

fff

Ossia:

4 3 2 1 4 3

strepitoso

ff

pesante

Tempo I.
con tutta la forza

343

Bibl. Jag.

355

360

molto agitato

367

372

377

382

più crescendo

13

con passione

f m.d. m.s.

leggiere

marcando il tema

415

420

p

425

poco a poco più appassionato

429

434

438

crescendo - - - - -

ff

sf

m.s.

476 *pp*

483 *un poco stringendo*

490 *cresc.* *sempre crescendo* *ff*

496 *marcato* *sff* 500 *sf* *sff*

503 *sff*

509

546

551

556

561

567

573

ritard.

pesante

a tempo sempre feroce

con tutta la forza

II.

Andante ma non troppo.

1 *p* *Led.* *

7 *marcato* *cresc.* *p* *mf* *p* *mf* *Led.* * *Led.* *

14 *p* *p* *pp* *Led.* *

20 *p* *p* *cresc.* *marcato* *Led.* *

26 *mf* *Led.* *

32 *p* *p* *tenerezamente* *poco a* *Led.* *

poco *cre - scen - do* *f*

un poco agitato *p*

animando *sempre* *cre - scen - do*

rallent. *in tempo* *f* *ff*

espress. *sempre dim.* *p* *ped.* *

cresc. *f* *ped.* *

con passione *tranquillo*

88 *f* *p*

93 *p* *pp*

99 *p* *cresc.*

105 *dim.* *p*

111 *cre - scen - do* *dim.*

poco rit. *a tempo*

117 *pp* *pp* *p*

19 *scen - do* *f*

Ped. *

23 *p.* *animando*

26 *e* *cre - scen - do*

29 *rall.* *a tempo* *ff*

poco a poco dim. e ralmato *p*

cresc. *f*

138 *dim.* *espress.* *p*

141 *affrettando* *cre - - - scen - - -*

144 *do*

147 *p*

150 *tranquillo* *p*

153

poco

a *poco* *cre - - scen - - do - -*
sempre incalzando

sempre *cre - -*

scen - - do - - *ff*

fff allargando *con tutta forza*

meno f *sempre dim.* *mp* *p* *pp*
attacca 196

III.

Allegro vivace.

31

36

40

44

48

52

57 *f*

62 *m.d.*

67

72 *p*

77

82 *mf*

117 *cre - scen*

121 *do dim.*

126 *cresc. f*

130 *poco a poco*

135 *cresc.*

139 *f*

144

148

153

157

162

166

171 *cresc.*

175 *sempre*

179 *cre - scen - do*

183 *f*

188 *f*

193 *leggiere*

198

202

Non troppo vivo.

207

f

213

219

m.s.

225

cre - scen - do

231 *f*

236 *m.s.*

242

248

254 *p*

260 *f marcato*

266

272

278

284

289

295

Bibl. Jao.

443

cre - scen - do *mf*

f

448

1 3 2 5 4 3 2 1 8 2 5 1 5

453

f

458

463

468

472

473 *p*

478 *cre - - scen - do* *p*

484 *f* 487

495 *cresc.* *ff*

500 *f*

505 *ff* *f* *dim.*

510 *p*

515 *sf*

521 *p*

526 *sf* 528 529 *leggiero*

531

536

539

cre - - -

541 - scen - - - do - - -

f

546

f

551

556

561

566

Più mosso.

567 *p* cre - -

572 - scen - - do *sf* *p*

578 cre - scen - do - *sf* *f*

584 *ff*

590

595 *f* 600

604 *ff*

Presto.

607 *f*

611

615

619

623

Verlag von Ed. Bote & G. Bock in Berlin.

Neue vorzügliche Klavier-Musik.

Mittelschwer und brillant.

Eugen d'Albert

Op. 29 No. 1.	Ballade	M. 1.50
" " " 2.	Humoreske	" 2.—
" " " 3.	Nocturne	" 2.—
" " " 4.	Intermezzo	" 2.—
" " " 5.	Scherzo	" 2.—

Alfred Grünfeld

Op. 51 No. 1.	Élégie	M. 2.—
" " " 2.	Humoreske	" 2.50
" " " 3.	Mazurka à la Viennois	" 2.—
" " " 4.	Valse mignonne	" 2.—

Théodor Leschetizky

Op. 46.	Contes de Jeunesse	
" " No. 1.	Berceuse	M. 2.—
" " " 2.	Ainsi dansait Maman	} " 2.50
" " " 3.	Affaire compliquée	
" " " 5.	Toccata	" 3.—
Op. 47.	Deux Morceaux	
" " No. 1.	Nocturne	" 2.50
" " " 2.	Scherzo	" 2.50

Ignace J. Paderewski

Op. 21.	Sonate	M. 8.—
" 23.	Variations et Fugue sur un Thème Original	" 6.—

Georg Schumann

Op 27.	Harzbilder. Sechs Fantasieen. Für Klavier. Komplet	M. 4 — no.
" " No. 1.	An der Ilse	" 1.50 no.
" " " 2.	Von Hachelberg, dem wilden Jäger	" 50 no.
" " " 3.	Die Mär von der Rosstrappe. (Ballade)	" 0.
" " " 4.	Ausblick in die Ferne. (Harzburg.) Liebesduett	
" " " 5.	Nebel. (Am Brocken)	
" " " 6.	Täytle. Heimkehr der Heerde am Abend (Schieke)	

Amilcare Zanella

Danse paysanne	M. 1.50
*) Tempo di Minuetto	" 2.—

*) Das dem Konzert-Repertoire Eugen d'Albert's entnommene Klavierstück bietet dem Pianisten eine dankbare, nicht schwere Konzertpiece.

