

900

BIBLIOTEKA
UNIWERSYTECKA
KRAKOWIENSIS

MUSICALIA

G

900
III

Deux
POLONAISES

Composées
Pour des paroles Italiennes

ET UNE
ROMANCE

avec l'accompagnement de

Piano-Forte

Musique de M.^r le Comte

MICHEL OGINSKI

Propriété de l'Editeur
2460

Deposées à la Bibl.^e L.
Fr. 3.75.

ANNÉE VII. Classe IV. Cahier de la Bibl.^e de Musique mod.^e

MILAN chez JEAN RICORDI, FLORENCE chez RICORDI, GRUA et Comp.^e

I.^{ma} POLONESE

CANTO

MODERATO

PIANO-FORTE

C.G.

2460

900
III

509. c. 1755/4.

Voi che sempre in seno a-ve --- te di pie - tà di - pin - to il

cuo - - - - re , Al - me fi - - - de , ah voi por - ge - - - te

The third system shows the vocal line with a triplet and a long note. The piano accompaniment continues with its characteristic style.

un con - for - to al mio do - - lor

The fourth system concludes the page with the vocal line ending on a long note and the piano accompaniment providing a final harmonic support.

Da quel dì che fè giu - ra - - - i al mio ben sal - da e co - - stan - - te

mai di face io non cangia - - i mai d'amo - - re un so - lo i - stante,

Ma il ti -

- mor quell'al - ma ingombra, e ne tur - - ba il bel se - re - - no un sol

C.G.

det - - to un atto un om - bra ge - lo - - sia si desta in se - - no

Voi che sempre in seno a - ve - - - te di pie - tà di - - pin - - to il

cuo - - - - re Al - me fi - - de, ah voi por - ge - - - te

un con-for-to al mio do - - - lor

Da quel dì che fè giu - ra - - - i al mio ben sal - da e co - -

- stan - - te mai di fa - ce io non can - - gia - - - i

mai d'amo - - - re un so - lo istan - te

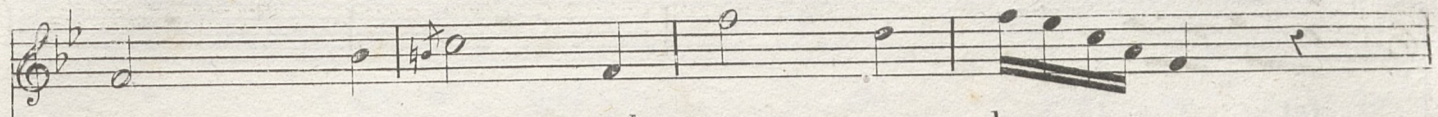

Deh tu a - mor nel ca - - - ro be - - - ne

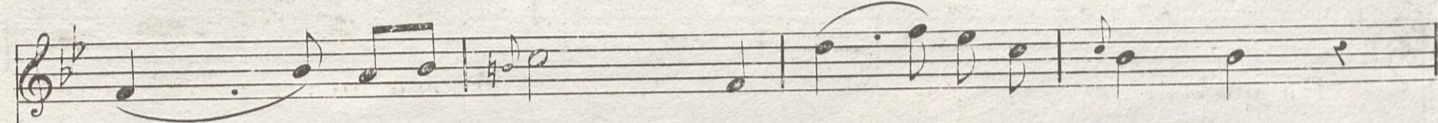
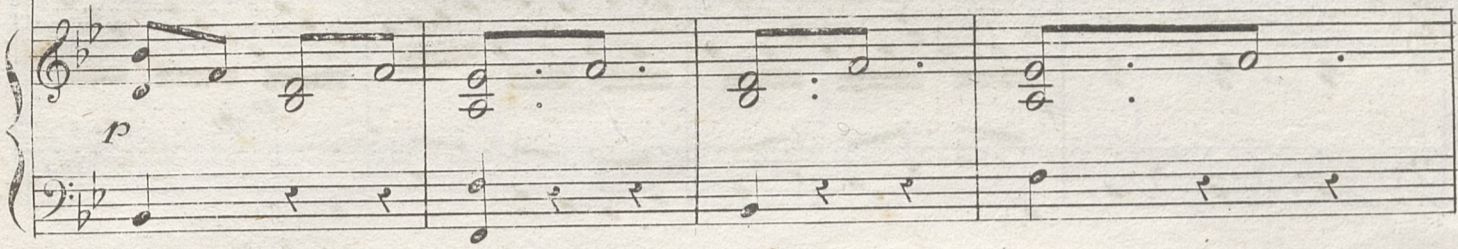

tu di - - - le - - - - gua o - - - gni so - - - spet - - - to

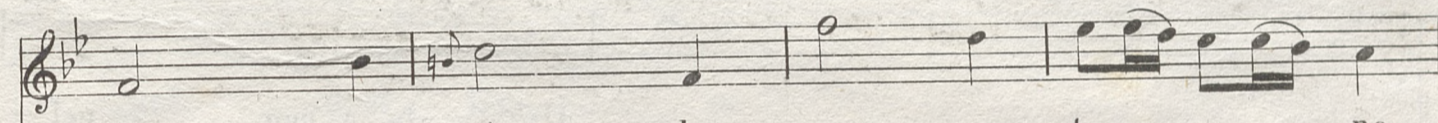
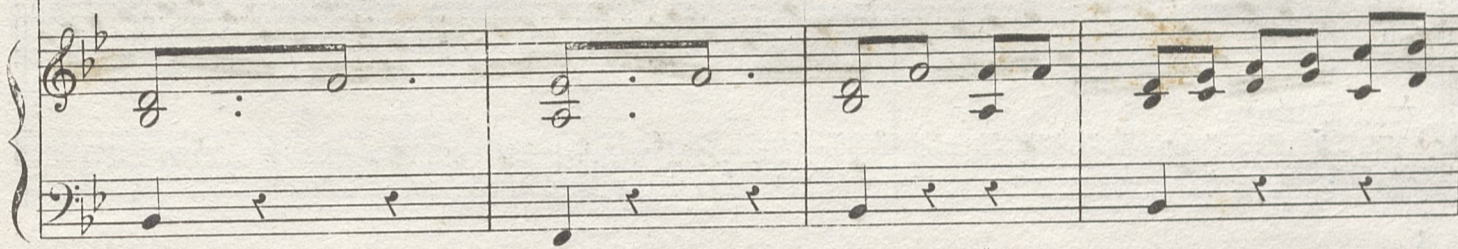

Chi pro - - vò le sue ca - - te - - - - - ne

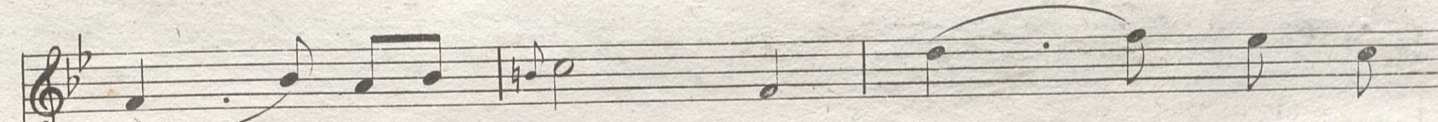
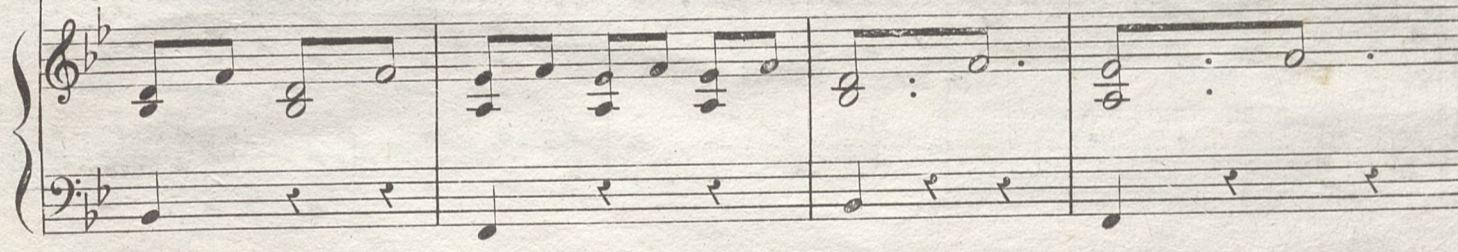

mai can - - - giar sa - - - - - prà di af - -

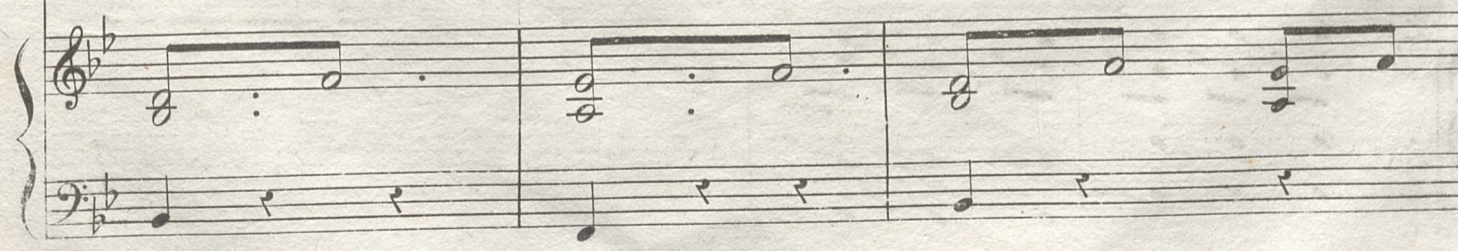

fet - - - to

Deh tu a - mor nel

ca - - ro be - - ne, tu di - - - le - - - - gua

o - - - - gni so - spet - to chi pro - - - - vò le

sue ca - - te - - - - - ne mai can - - - - - giar sa -

-prà d'af - - fet - - - - - to

f *f*

Voi che sempre in seno a - ve - - - te di pie - tà di - - pin - - to il

cuo - - - - re Al - me fi - - - de, ah voi por - ge - - - te

un confor - to al mio do - - lor

The fourth system concludes the vocal line and piano accompaniment. The vocal line features a long note with a fermata and the lyrics "un confor - to al mio do - - lor".

Da quel dì che fè giu - ra - - - i al mio ben, sal - - da e co -

- stan - - - te mai di fa - ce io non can - gia - - - i

mai d'amo - - - re un so - lo i - stan - te

II. da POLONESE

CANTO

MODERATO

PIANO FORTE

CG

fri - vo - le son va - ni - - tà

e a che mai ser - - vono gli ampj te - -

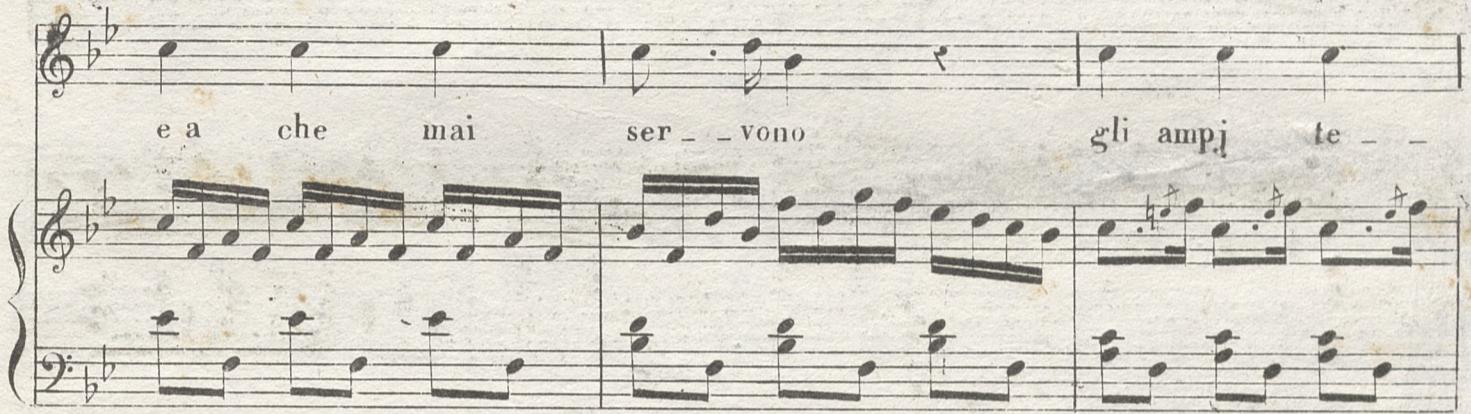

so - - - ri quan - - do lo spi - ri - to

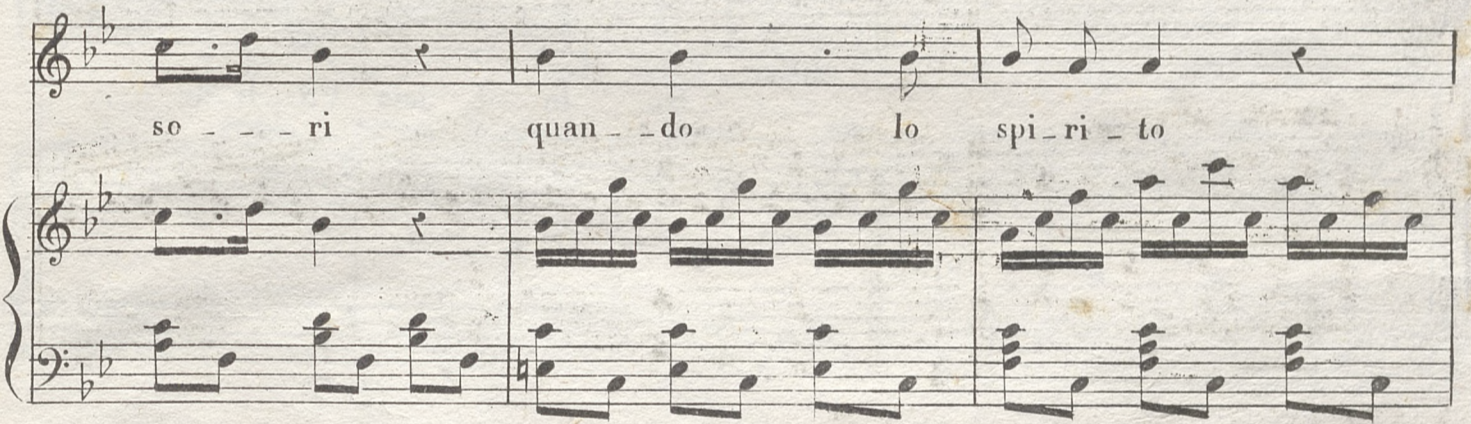

pa - - ce non ha Più non de - -

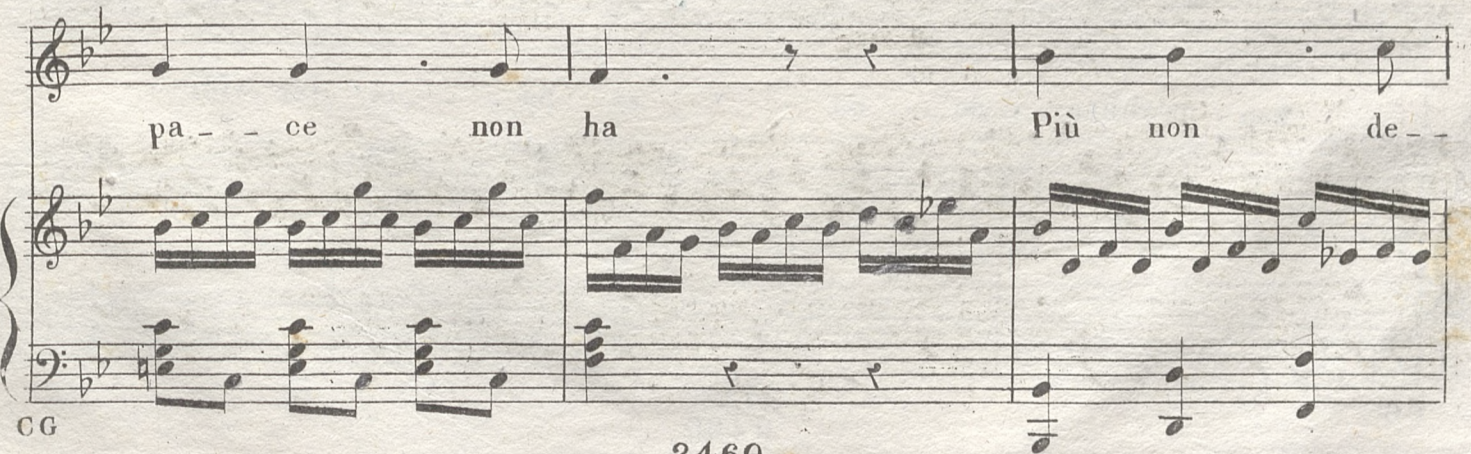

- si - - dero ric - - - - - chezze o - no - - - ri

son co - - - - se fri - - vole son va - - ni-

- tà Se la mia Fil - li - de

FINE

non m'abban - - do - - na se ba - - - ci fer - vidi

sem - - pre mi da Se' a - mi - - - - co

te - - nero la man mi do - - - - na

que - - sto sol chia - masi fe - - li - - - - ci -

- - tà

MAGGIORE dal Segno *f* al FINE

ROMANCE

CANTO

ALLEGRETTO AGITATO con espressione.

PIANO-FORTE

de ma credu - li - - té par el - le si , sou - - vent

p Cres.

de la feli - - ci - - té le ra - pide é - - clair se pro -

- lon - - - - ge

f

p Rallentando

CG

Dolce

Quand le bonheur tient au mensonge pour quoi di - re la véri - té

pour quoi di - re la ve - rité

Si jamais vous cessiez de m'ai - mer mon a - mi - e moi qui jus -

CG

qu'à la mort compte sur votre cœur laissez moi mon er - reur

pour me laisser la vi - - e laissez moi mon erreur pour me laisser la

vi - e

CG 2460 Smorzando

