

10522-10524

musicalia

Fr. Chopin

10522 — 10524

musicalia

Chopin

- 1) Etudes 115
- 2) Variations 46
- 3) Rondos 79

7

~~102~~
102 25

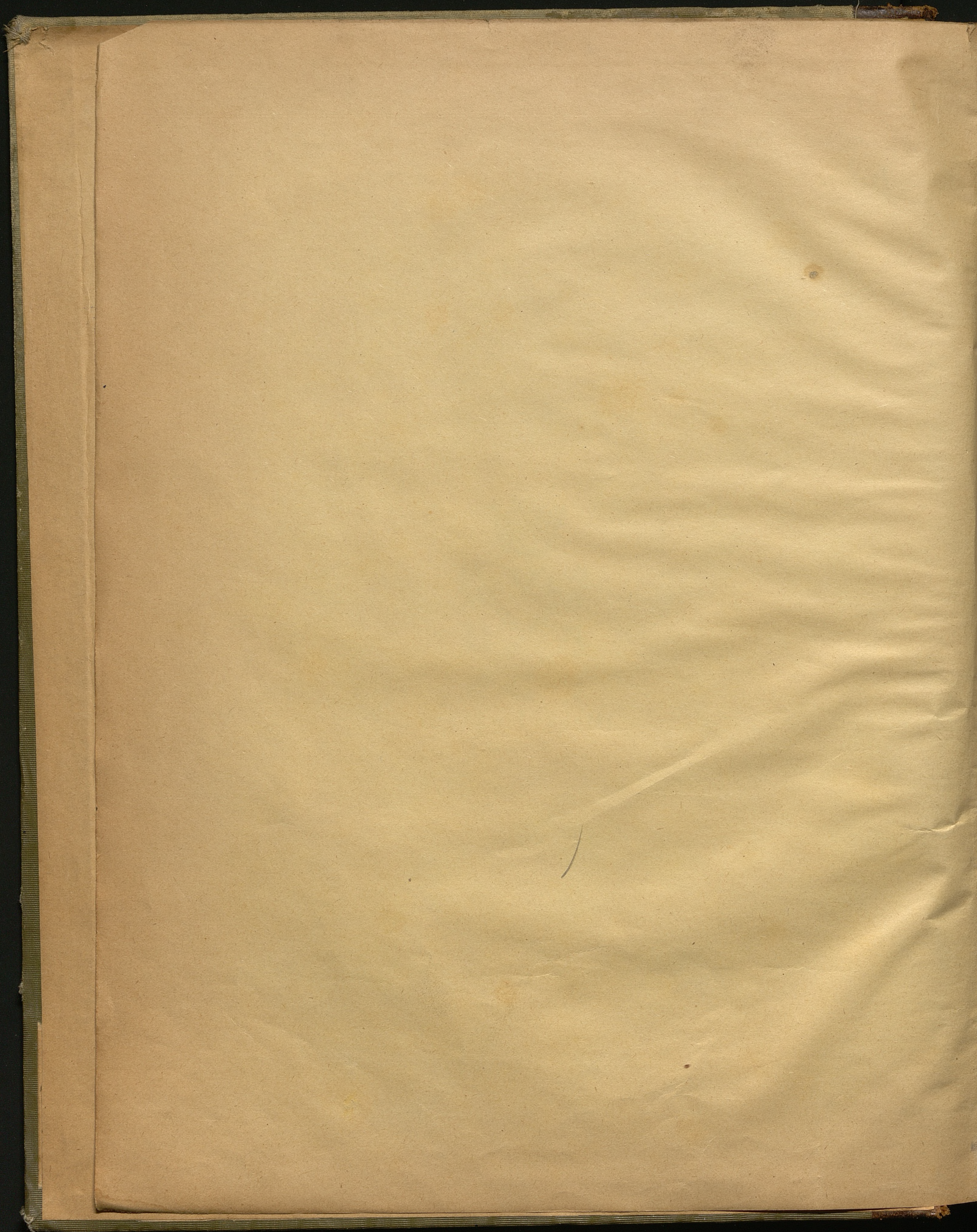

ÉDITION W. BESSEL et C^{ie}

FR. CHOPIN

COMPOSITIONS POUR LE PIANO

Seule édition authentique d'après les notices de l'auteur

par

CH. MIKOUÛLI.

Edition en volumes:

19 Nocturnes.....	2 r. c.	4 Impromptus.....	r 65 c.
27 Etudes.....	2 60	15 Valses.....	1 60
25 Préludes.....	1 30	4 Ballades.....	1
5 Rondos 2 r. 20 c.]	12 Polonaises.....	2 r. 50 c.]	4 Scherzos 1 r 60 c.
4 Variations 1 r. 15 c.]	52 Mazourkas.....	3 r.]	3 Sonates 2 r.
2 Fantaisies 85 c.]	12 Oeuvres diverses et supplément.	1 r. 50 c]	

ST PÉTERSBOURG et MOSCOU,
chez W. BESSEL et Cie.

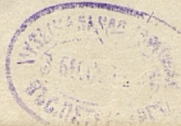

Издание В. Бесселя и др.

10524

Mus.

RONDO.

I

F CHOPIN. Op. 1.

Allegro. (M.M. ♩=108)

3712

K 1966 m 127

slal. J&G

Più lento. (♩=132)

cre - scen - do ritard. con moto espres.

8

dim. e ritard.

Ped * Ped * Ped * Ped * Ped * Ped *

cresc.

Ped * Ped * Ped * Ped *

Ped * Ped * Ped * Ped *

Ped * Ped * Ped * Ped * Ped *

Ped *

Ped *

8

1 2 4 5 1 2 4 5 1 2 4 5 1 2 4 5

2 1 2 4 3 1 2 4 3 1 2 4 3 1 2 4 3 1 2

3 5 4 5 4 5

Ped *

Ped *

Ped *

Ped m.d.

m.g.

accelerando

Tempo piu moto (♩=108)

p

Ped *

Red * Red * Red * Red * Red * Red *

Red * Red * Red * Red * Red * Red *

diminuendo ritard.

Tempo (♩=108)

p

pp *mf* *mf*

Red * Red * Red *

tr *p*

Red * Red * Red * Red *

RONDO.

À LA MAZURKA.

F. CHOPIN. Op. 5.

Vivace. ♩ = 132.

leggiere

Sibl. Jao.

risvegliato

f

8

f *meno f* *p* *poco piu p*

tranquillamente e cantabile

pp *tr* *m.g.*

m.g. *Led* *

appassionatamente

Red * Red * Red * Red *

molto legato

Red * Red * Red * Red *

Red * Red * Red * Red *

Red * Red *

Red Red *

legato e de - cres - cen - do

Red Red *

il basso ben marcato

pp poco

5 14 1 2 3 4 3 1 2 5

marcato

poco p

ben marcato

Red *

Red *

Red *

Red *

Red *

Red *

Red *

Red *

231

Red *

Red *

Red *

Red *

Red *

Red *

Red *

poco rallentando

tr

p

tranquillamente e cantabile

tr

p

24

Ped

Ped

Ped

Ped

Ped

Ped

Ped

Ped

Ped

Ped

Ped

Ped

Ped

Ped

tr

Ped

dolcente

tr

3 1 4 3 2 5 5 3 1 4 3 5 4 2 1 5 2 4 1 3 5 2 1 4 2 1 5 3

m.g. *m.g.* *fz sf* *dimi*

cre - scen - do

2 4 1 2 4 1 2 4 1 3 5 3 1 4 2 1 4 1

p

nu - en - do

3 4 2 1 5 1 5 2 1 4 2 1 5 2 1 5 2 1 4 2 1 4 2 1

f *p*

dī - mi - nu - en - do

5 3 2 3 1 2 2 2 3 2 5 2 3 1 2 1 2 3 4 3 2 1

Red * *Red* * * *Red* * *Red* * *Red* * *Red* *

2 1 2 1 3 5 3 2 1 2 3 4 3 2 1

Red * *Red* * * *Red* * *Red* * *Red* * *Red* *

coll 8

fz *fz* *Red* * *Red* *

8

tr

p

cresc

8

5/4 2 5/4 2 5/4 2 1

p

ben marcato

1 2

rallentando

a tempo

pp

ppp

p

dim.

Red * * * *Red* *

Red * * * *Red* * * * *Red* *

8

Red * * * *Red* * * * *Red* *

8

Red * * * *Red* *

KRAKOWIAK.

Grand Rondo de Concert
(avec orchestre)

F. CHOPIN. Op. 14.

INTRODUCTION.

Andantino quasi Allegretto. M.M. ♩ = 104.

Allegro molto. M. M. $\text{♩} = 69.$

RONDO.
Allegro non troppo. M. M. ♩ = 104.

System 1: Piano accompaniment with vocal line. The piano part features a complex texture with many beamed notes. The vocal line has lyrics "cre - scen - do". Dynamics include *cresc.*, *f*, and *ff*. Fingerings are indicated above the notes.

System 2: Piano accompaniment. Dynamics include *ff*, *Tutti*, *sempress*, and *p*. A Flute (Fl) part is also visible.

System 3: Piano accompaniment with woodwind parts. Dynamics include *ff*. Clarinet (Clar.) and Bassoon (Fag.) parts are indicated.

System 4: Piano accompaniment. Dynamics include *p* and *f*. The marking *ben marcato* is present. A "Red" symbol is present.

System 5: Piano accompaniment. A "Red" symbol and the number "8" are present.

System 6: Piano accompaniment. A "Red" symbol and the number "8" are present.

1 2 3 5 2 5 2 1 4 1 5 2 5 4 5 3 2 4 4

cresc. *cresc.*

legato *legato*

tr

8.

f

Ped * *Ped* * *Ped*

f

Ped * *Ped* * *Ped* * *Ped* *

fz *ben marcato* *sempre cresc.*

Ped * *Ped* * *Ped* * *Ped* *

cresc.

Ped * *Ped* * *Ped* * *Ped* * *Ped* *

cresc.

Ped * *Ped* * *Ped* * *Ped* *

8

Clar

Fag *ff*

meno f

dimin

Ped

Viol.

Clar.

scherzando

poco stretto

Ped *

28

Tutti.

ff

sempreff

Ped *

SOLO

leggierissimo

p

tr

poco cresc.

fz poco stretto

Red * Red * Red *

sempre leggierissimo

cresc

fz

Tutti.

con forza

ff

SOLO

legato

f

p

Red

8-
cresc. *p* *cresc.*

8-
molto cresc. *con forza* *ff*

Fl. *rallentando* Clar *poco piu lento* *p*
 Fag

Tempo I.
 SOLO *p* *Red* * *Red* * *Red* *

Red * *Red* * *Red* * *Red* *

tr
 leggiero poco riten a tempo

ten
 fz a tempo

poco riten scherzando

poco riten

a tempo
 ff fz

Tutti
 forzando f

Musical score for piano introduction. The right hand features a melodic line with slurs and accents, while the left hand provides a harmonic accompaniment with chords and moving lines. Dynamics include *p* and *ff*.Musical score for the beginning of the Clarinet solo. The right hand has a melodic line with slurs and accents, and the left hand has a supporting line. Dynamics include *p*, *ff*, and *f*. The tempo marking *molto legato* is present. The section is labeled "Clar. SOLO".Musical score for the piano accompaniment during the Clarinet solo. The right hand has a melodic line with slurs and accents, and the left hand has a supporting line. Dynamics include *fz*. The section is marked with asterisks and "Red".Musical score for the piano accompaniment during the Clarinet solo. The right hand has a melodic line with slurs and accents, and the left hand has a supporting line. Dynamics include *fz*. The section is marked with asterisks and "Red".Musical score for the piano accompaniment during the Clarinet solo. The right hand has a melodic line with slurs and accents, and the left hand has a supporting line. Dynamics include *fz*. The section is marked with asterisks and "Red".Musical score for the piano accompaniment during the Clarinet solo. The right hand has a melodic line with slurs and accents, and the left hand has a supporting line. Dynamics include *fz*. The section is marked with asterisks and "Red".

- System 1: *fz* (fortissimo) with a star symbol and *Red* (ritardando).
- System 2: *fz* (fortissimo) with a star symbol and *Red* (ritardando).
- System 3: *fz* (fortissimo) with a star symbol and *Red* (ritardando). Includes the instruction *il basso marcato* (the bass is marked).
- System 4: *cresc* (crescendo) and *fz* (fortissimo) with a star symbol.
- System 5: *cresc* (crescendo) and *f* (forte) with a star symbol and *Red* (ritardando).
- System 6: *fz* (fortissimo) with a star symbol and *Red* (ritardando).

Elm. Jao

2 1 *cresc.*

fz Red * *fz Red* * *fz Red*

2 1 *cresc.*

fz Red * *fz Red* * *fz Red*

sempre legato

fz Red * *fz Red* * *fz Red*

Red * *Red* * *Red* * *Red*

dimin. *poco riten.* Fl. Fag. pesante

Red * *Red*

poco piu lento **Tempo!**

Red * *Red* * *Red* * *Red* * *Red* * *Red* * *Red* *

8 Tutti.

poco stretto

ff

Red * Red * Red * Red * Red * Red * Red *

Solo 8

ff

fz

8

leggierissimo

Red * Red * Red * Red * Red *

fz poco stretto

Red * Red * Red * Red *

cresc.

con forza

ff

Red * Red * Red *

Solo.

ff *f* *agitato* *cresc.* *f*

ff *fz* *p* *sempre*

più *agitato* *cresc* *ff*

cresc *ff*

Red * *Red* *

Red * *Red* * *Red* * *Red* * *Red* *

8

5 5 1

Ped * Ped * Ped * Ped *

8

5 4 5 3

molto cresc. *con forza* *ff* *legato*

Ped * Ped * Ped * Ped *

8

4 2 3 5 2

legatissimo

dolcissimo pp

Ped * Ped * Ped *

poco a poco cresc. *ff*

Ped * Ped * Ped * Ped * Ped * Ped * Ped *

Tutti *ff*

poco meno mosso

Solo *tr*

fz *p* *leggiere*

eresc.

fz p

molto legato

cre *scen* *do* *3* *4*

cre

scen - do *f*

sempre cresc.

dimin. legatissimo f

fz f dimin. fz ff

Fin.

RONDO.

F. CHOPIN Op. 16.

INTRODUCTION.

Andante. (M. M. ♩ = 84.)

Piu mosso. (M. M. ♩=152.)

Red

Meno mosso.

dolce
f *p*

sotto voce

poco riten.

dim.

e - rall.

riten.

RONDO. Allegro vivace. (M. M. ♩ = 96.)

p

dolce e leggiero

Red *

Red *

Red * Red * Red * Red * Red * Red * Red *

f *cre* *scen* *do*

Red * Red * Red * Red *

legatissimo *delesc.*

Red *

poco riten. *rallent.* *a tempo*

Red * Red * Red * Red *

a tempo
p dolce
stretto
a tempo brillante
riten.
f
p
cre-
scen
do
f

Ped * *Ped* * *Ped* * *Ped* * *Ped* * *Ped* * *Ped* * *Ped* *

dolce e leggero

Ped *

Ped *

Ped * Ped * Ped * Ped * Ped * Ped * Ped *

cre - scen - do

Ped *

f *decresc.*

Ped *

poco riten.

Ped * Ped * Ped *

a tempo

* Red

a tempo

Red *

Red *

leggieramente

Red *

Red *

con forza

Red *

riten. dim.

Red *

8-----

con forza

Ped * Ped *

dim. *rit.* *pp*

Ped * Ped * Ped *

cresc. *ff*

* Ped * Ped * Ped *

ff

Ped * Ped *

8-----

dim. *rall.* *sempre dim.* *pp*

Ped * Ped * Ped *

8-----

smorzando *ff*

* Ped *

RONDO

FÜR ZWEI PIANOFORTE.

Pianoforte I.

F. CHOPIN Op. 73.
(1828.)

Allegro maestoso. (♩=72)

dolce
fz
cresc.
ff ten.
p
p sotto voce
fz
p
P ritard.
M. M. ♩=84.
A
mezza voce leggieramente e scherzando
m.g.

2 tr 1 1
poco rit.
a tempo
p marcato

cresc.
ben marcato

p

ff p
P scherz.

dim.

cresc.
p

Pianoforte I.

8-----

tr *cresc.* *leggiero*

tr *ff* *Ped * Ped **

B *f* *p sempre legato* *Ped * Ped * Ped **

*Ped **

legatiss.

Pianoforte I.

semplice senza ornamenti

C

p

pp e sempre staccato

pp e sempre staccato

pp e sempre staccato

pp e sempre staccato

f

marcato

8

cresc. *f*

8

fz *fz* *fz* *fz* *sempre* *più* *f*

Red * Red * Red * Red * Red * Red * Red * Red *

fff *m. d.* *p m.g. cresc.* *sempre*

8

più *cresc.* *fff*

sempre *cre* *scen* *do* *ff*

Red

5

8

pp *calmato*

* Red * Red * Red *

Pianoforte I.

8-
p
pp
fz
p
Ped * Ped * Ped * Ped *

8-
dim.
fz
dim.
dim.
Ped * Ped * Ped *

tempo
D
e poco calando
tr
tr

8-5
tr
poco rallent.
1

a tempo
p
cresc.

lusing.
p
1

Pianoforte I.

Pianoforte I.

p e dolce *p*

col fuoco
cre - - - scen - - - do

ff

cresc. *cresc.* *p* *cresc.*

dim. *tr* *marcato*

p *f* *col 8* *Ped*

sempre legato
con spirito

cresc.

cresc. *dim.* *legato*

dim. *cresc.*

Ped * *Ped*

ff *p*

Pianoforte I.

cresc.
ped * *ped* * *ped* * *ped* *
ff
1
p
semplice
p e sempre
staccato
tr
legato
sempre - - *più* - - *cresc.*

Pianoforte I.

8

cresc. ***ff*** *dim.*

Red

eguale

** 4*

ff

8

ff

marcato

sempre forte

Red ** 7*

8

Red ***ff*** ***ff*** ** 8*

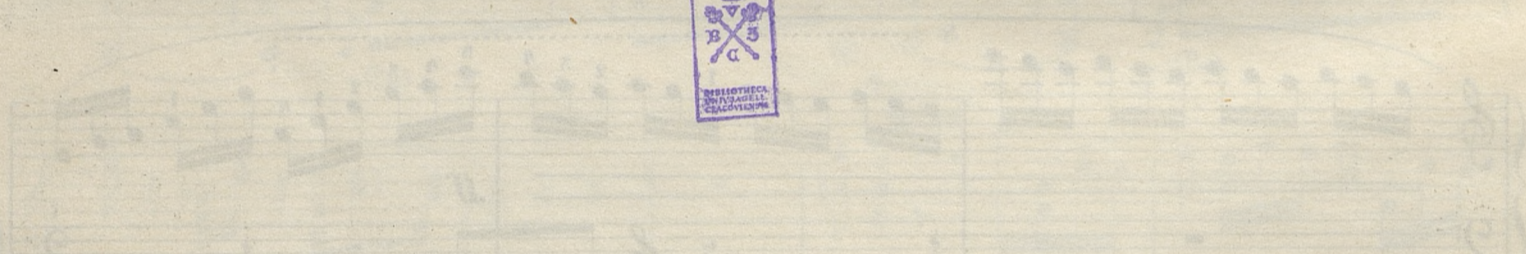
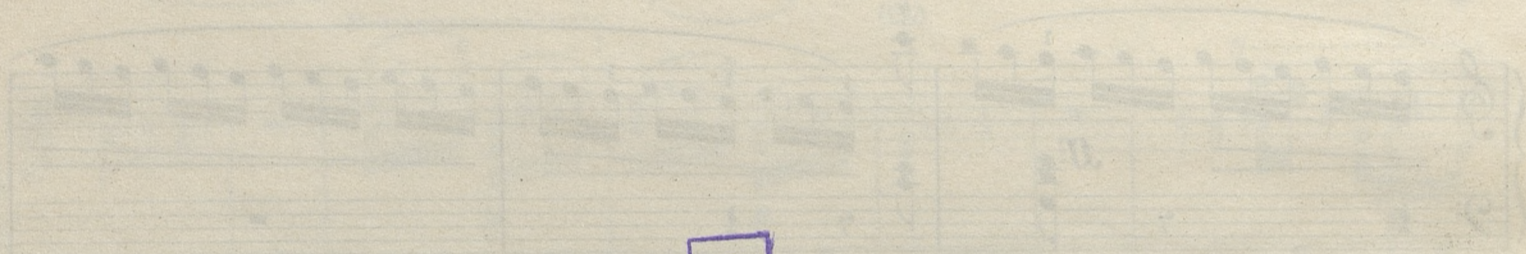
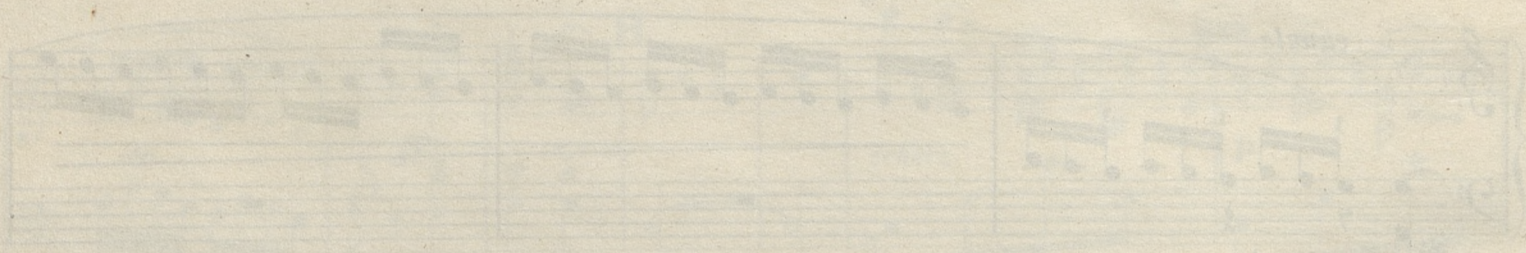
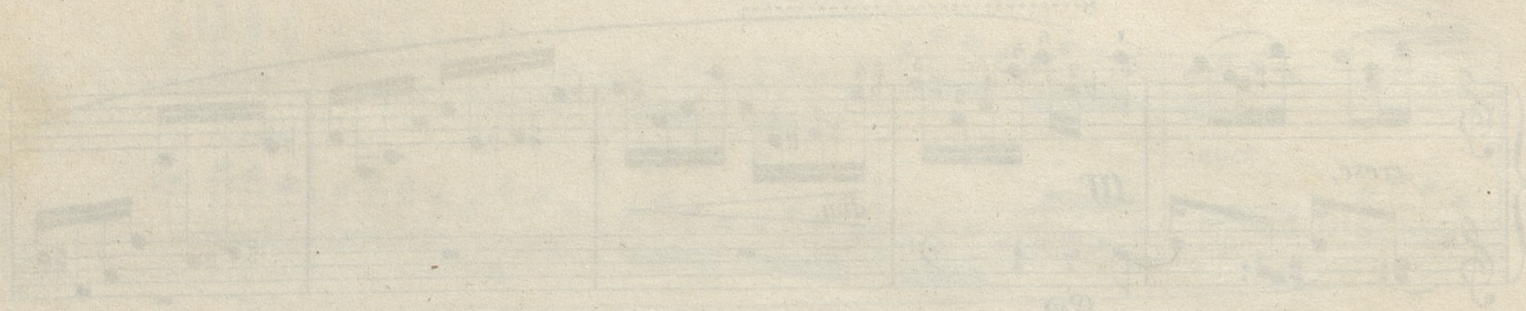

RONDO

THE NEW YORK PUBLIC LIBRARY

ASTOR LENOX TILDEN FOUNDATION

500 N. 5TH ST. PHILA. PA.

Faded musical score consisting of multiple systems of staves with notes and clefs, likely for a piano or similar instrument. The score is extremely light and difficult to read.

10524

W. Mus.

RONDO

FÜR ZWEI PIANOFORTE.

Pianoforte II.

F. CHOPIN Op. 73.
(1828)

Allegro maestoso. (♩ = 72.)

4 *p sostenuto e legato* *ff* 3 *p*

ff 1 *ff* 1 *ff* 1 *pp e legato*

A
M. M. ♩ = 84.

p *poco rit.*

a tempo

leggeramente e scherzando

legato *ff* 1

Pianoforte II.

Pianoforte II.

diag. Jag.

p legatiss.

cresc.

f

p

Ped *

8

Ped *

p e cresc.

C *semplice*

riten.

p tempo

Pianoforte II.

legato
p
Ped *

Ped * Ped * Ped * Ped * Ped * Ped * Ped * Ped *

Ped * Ped * Ped * Ped * Ped *
1 2 3 4 5

poco a poco cresc. *f*
Ped * Ped * Ped * Ped * Ped * Ped * Ped *

sempre più
marcato

Pianoforte II.

f

marcato

ff

ff

f

p sempre

più

cresc.

ff

Pianoforte II.

calmato

pp

Ped *

p

dim.

poco calando

D tempo

poco rit.

a tempo

P e scherzando

tr

tr

legato

f

P scherzando

f

Pianoforte II.

E

dim. f

mf tr cresc. f

leggieriss. cresc. ff p ppp f cresc.

dim. p e dolce cresc. con fuoco

f cre scen do

p tr dim.

Pianoforte II.

25 4 8

f

Red * *Red* *

5 1

cresc. *dim.*

legatiss.

1 3 3 1 3 1

ff

Red

p *cresc.* *f* *p e legato* *f*

* 1 1

p

G

Pianoforte II.

p
Ped * Ped * Ped * Ped * Ped * Ped * Ped * Ped *

Ped * Ped * Ped * Ped * Ped *

p sempre più cresc.
Ped * Ped * Ped * Ped *

con fuoco
f legato
Ped * Ped * Ped * Ped * Ped *

Ped * Ped * Ped * Ped * Ped *

dim.
Ped * Ped *

5 1 2 5 2

calando *a tempo* *p* *cresc.*

f *Ped*

cresc. *f* *cresc.* *f*

p legato *dim.*

ff

Pianoforte II.

H *tr* 3 1 2 2 3 4 5 3 4 2

scherzando e p

Red *

tr 3 1 2 2 3 4 5 3 4 2

Red *

con molto fuoco e sempre acce - - le - -

cresc.

5 1 3 2 4 1 5 4 2 1 4 1 3 2 1

ran - - do al fine

f *sempre più cresc.*

ff *dim.*

8 Red

p e cresc.
3 4 1 3 1 3 1

f

f *ff*

sempre ff

ff
Ped *
Ped *

