

JAN

1910





9437

7.49	2.92	6.34	3.26	5.35
7.59	2.57	6.40	3.35	5.45
8.06	3.20	7.15	3.45	6.15
8.21	3.37	7.32	4.02	6.32
10.25	5.50	9.50	6.40	8.50
4.45	8.40	2.55	11.00	3.70
6.13	10.47	8.05	12.55	5.70
6.30	11.05	4.37	1.12	5.47
95	30	43	27	6.12
6.57	11.43	8.30	1.39	6.25

7.49

7.59

8.06

8.21

10.25

4.45

6.13

6.30

95

6.57

2.92

2.57

3.20

3.37

5.50

8.40

10.47

11.05

30

11.43

6.34

6.40

7.15

7.32

9.50

2.55

8.05

4.37

43

8.30

12.47

5.1

1.31

12.55

2.18

25

3.26

3.35

3.45

4.02

11.00

12.55

1.12

27

1.39

5.35

5.45

6.15

6.32

3.70

5.70

5.47

6.12

6.25

Pyramiden aus Holz "Am Fund" 1

**BJ**

Eigenschaften der

"Ladung!" Anweisung, sehr gut

~~"Ladung" Fertig~~

"Ladung" Fertig // Weiterleitung, weiter zu weiter

Können in 1/2 Std (1/2 Std?)

Skizzen Halbleiter-Infanterie! sechs!

Lebhaftes Sondereinsatz

in Fern

Fernmittlung! jenseits 20

in die Palmen! (Schulter!)

Herstellung auch!

Bestand der Dämmen von

zugleich anderen! in hohen Dämmen!

Skizzen

Lebhaftes Sondereinsatz

BJ

6! Weiter fern!

Fernmittlung!

Sondereinsatz!

20  
T

A. Zeit in Ruhe  
P.C.E.

6 CE

{ 1800 k. 2000 w 1900 w 1700 k  
1850 k. 1850 k. 1900 w 1900 w

1875

1850 k. 1830 w 1830 w 1850 w

1825

1800 w 1850 w 1850 w 1880 k.

1850

~~1850~~ Einheitswert von  $\frac{1}{2}$  obigen Werte  
kontrolliert und genau

Adh. Lohn correct in d. Höhe 2 Jahre

Handwritten notes, possibly a signature or date, written diagonally at the bottom of the page.

Myrtilus Lidl

Wohnd

20

1. 2000 u 2/ 1000 k

2. 1800 k. 4/ 1800 u *Armen*

5/ 1700 k.

oder auch 1700 Armen.

Wohnd

1. 2000 u 2/ 18 k.

3. 1800 u 4/ 1600 ! *Wann Sahel*

6420

1575

4895

7870

1720

6150

7640

1410

6230

Włoska Duda. Duda  
K. Grey Przewodnik

Huberow P. Włoska Przewodnik

Zelenianka Restauracja Przewodnik  
ziny przewodnik

---

~~Dr. Stefan Schenk~~  
~~Stara Polana 38~~

---

8.83

16.46

8.23

8.23

50

- 15

35

---

Włoch. Kolor. 36 kty

Großbuch

~~Blato~~ 3  
1 kg 2 K.  
Horte

Legi Beynbariski

Porata Roga

---

Mundwasser-Tabletten

chem Fabrik Zwönitz i. S.

(München 1902 z 358)

400 Stück 1 K.

---

3760

Franckf. a. M.

Neue Räume

---

Ringelbe Gfde als Moralgestalt  
Sanson-Himmelsgerne

Berlin Kienicke 1902  
80 208 S. - P.M. -

Naturstudien in Volk & Feld  
Grossenplan Plandörren (für Jäger)  
Kräpelin

Temperatur 1902 | 8°: 96 S., 3.40 M.

---

Entweder - Oder in Feld  
Pflanzenbau  
Dodel

Stuttg. Getr. 1900 176 S.  
M. 1'50 -

Beauftragte Jäger & Co

Kullitt Z. H. O. L. 37 p. 185

U m 7 2 0'0019 m Da 104 2'29  
0'0001 m 4'10

---

0'002 m 15'33  
0'0003 m 18'2

2110.19  
 762.48  

---

 1347.71  
 5870  
 1620  

---

 4250  
 5930  
 1850  

---

 4080

379.58 4  
 13.96  
 600.-  
 400.  

---

 1393.54  
 1347.71  

---

 45.83  
 + = 22.91 1/2

5640  
 1850  

---

 3790

~~5820~~  
~~1840~~  

---

~~3980~~

5525  
 1680  

---

 3845  

---

 5600  
~~1700~~  

---

 3900

5750  
 1930  

---

 3820  

---

 5625  
 1685  

---

 3940

10-17

1-5

11-12 (To.)  
Crisp. (G.S.)

~~Holden Track Field~~

~~Rymer's Post~~

~~Crane Lake~~

Knicker Walker 22

Imowski Reddick Walker

Ranchowski III Bohmke

John is into dy do

The "Daily Mail" Year Book 1s/-

Ready early December  
Hamworth  
Dunlop's Lond  
EC

Tematy do zadani domowych:

1. Granitacja, jakie dowody prawa doświadczenia, jakie metody mierzania i jakie tworzy doświadczenia.

2. Wyndoliri analogii klasycznej do zgodzi odbijania, zotamowania, interferency i ugiwania w optyce.

3. Teoria druzonych elektrodynamiki.

4. Graniczne promieniowanie z punktu widzenia teorii dynamiki.

5. O ciele i jego wybitni naukowcy w tym zakresie, zwłaszcza o ciele i jego wybitni naukowcy w tym zakresie.

6. Metody do mierzania w fizyce i w inżynierii.

71. Retard by its numerous temporary

~~Sawyer 12k.~~

~~Lumber 10k.~~

~~Wholesale 12k.~~

~~Ind. De. Thoban 12k.~~

~~Typewriter 12k.~~

36  
9  

---

45

18. 127  

---

1016  
2286  
4572

~~Franklin est of ... 2000 ...~~

~~December 1901 (945.)~~

1. x Constante 8529 Physik
2. x Symbol: 21 & 10 mit 100 p/s
3. 100 - 100 1/2 p/s

Waldenstraße 6k.

St. Leon. Darmstadt  
 stud. med. Trennung 89

2570.19	403.58
- 882.98	13.96
<u>1687.71</u>	600.-
1417.54	400.-
<u>270.17</u>	<u>1417.54</u>

1902

1/8 1902

5940  
1620  
 4320

Rodca nk.

Parasomokh Dolestov

19 1902

Chosicyne 20

~~Inspicitor Rodca sakolny  
Kroymy  
Inspicitor nk/ok~~

~~Ludovik Shensomokh~~

~~zostoy. namyze. Vlgionn.  
od 1903~~

~~2 vyvody partelom: 20K.~~

~~Trissyre  
Johannokh 2~~

6490	6140
	<u>1520</u>
	4620

~~21 (Dytek) o Kuz' nans  
Markovsk' ass.~~

~~24/II (Doni)  
Kuz'nyuk Jan~~

~~4 1/2 m~~

6370  
- 1220.  

---

4050

475.58  
600. -  
400. -  
17.96  

---

1489.54

~~882.48~~

2746.79  
- 894.48  

---

1851.71  
6

Ukurin. 1.57

Kud'iputa 50

2.07

Jiuk 6.-

1857.71

- 2.07

1855.64

39.60

---

1895.24

1895.24

- 1489.54

---

405.70

39.60

---

26610

2790.19  
- 44.

2746.19  
- 896.55

1849.64  
6.-

1855.64  
- 1489.54

366.10

- 3. total  
363.10

181.55

~~Porto rapen  
met fr. 50 k.~~

~~Angjutok 6 k.  
Rejenta 6 k.~~

39.60

12.-

51.60

- 50

51.10

2026.

2832.19

6/12: - 901.45

1930.74

1513.54

417.20

- 10.15

407.05

499.58

13.96

1000.-

1513.54

Dulu sy d'othi

~~10K. Coonville~~

Choririzma II

610.34

2832.19

7.-

2061.04

15.40

771.15

357.70

NA  
990.44

7220

209.58

1930

13.96

5290

600.-

10.-

833.54

290

390

680

320

Museo Museo Royal

151 Reproducciones pintadas por  
2 Feb. 50 A. Oranover

~~2 Mar.~~

Museo Royal de Bruxelles

231 repud. 3 Feb.

~~J. Verbeke & Co Bruxelles~~

52 Montegnue de la  
Cours

~~Solwaki Lang~~

~~Winkelmann Wallner~~

~~Christolson~~

~~Wismarcker 2263 A.~~

9

~~Quinke Top A. 113 p. 515 (1867)~~

~~Wye Chan 2 (1877)~~

~~160 (1877)~~

~~Down Hill L 5 (1870)~~

~~9 (1850)~~

~~10~~

~~O E Meyer Coll. 73 (1871)~~

~~75 (1875)~~

~~37-42 (55200)~~

~~Lamb Phil. Rep. 25 p. 52 (1888)~~

~~Orth. 11. p. 272~~

~~Saxon Wild Am 47 p. 46 (1892)~~

Top of ...

~~Wye Chan 45 p. 666 (1892)~~

~~Tammam 69 p. 771 (1892)~~

~~Hannes Drill 1300 p. 1253~~

Tika krat. 1 k.

Dijana 14

Kasa Kwamukho Wamano  
Mica 7

Stuyt Jaberant stam  
ObodoraJense 12 Dret

---

Smolink 19 Zorank

---

1910

8380

230

2140

2140

6240

8180

1850

6350

26 (261) (1888)  
 27 (564) (1888)

73  
~~736~~  
 65.70

10

3/2 1913: 2857.36      233.58

2083.67      + 13.96

773.689      + 600.-

+ Samokjuz

12. —

~~600.-~~

~~+ Kupony~~

~~12. —~~

12.04

+ 78 5.69

859.58

+ 65.70

851.39

+ procenta no: 2.04

Kupony: 12. —

865.43

859.58

~~12. —~~  
85.85

Oznamovka 10 K. ! etc.

napredak

4227.26

2248.84

1978.42

1003.12

975.30

487.65

20.-

467.65

375.92

7.40

13.96

600.- )

12.04 )

1003.12

456.88

- 467.65

10.77

~~Fuchs 12 K.~~

~~Schönheit 10 K. Akad.  
handl.~~

~~Carwika 2 K.~~

~~Unglück 11~~

~~Süßholz 4 K.~~

~~July. (5) 25 7 52-70~~

11

~~Oct. 12 7 672 (Lamb)~~

~~July 7 7 258~~

~~Feb. 43 (2) 693 (1887)~~

Augustak jaker elylin?

The Elisabeth Thompson Fund

address

S. C. Minot, Harvard Medical

School, Boston, Mass. U.S.A

8820

8200

2580

1720

---

6240

---

6480

~~Arday...  
Kornus 1500~~

~~Biederwack 3K.~~

~~Masnick } 1200 } 24K  
          } 2 }~~

~~29 Gerberwack 6K. Dullang  
anyth stay shary~~

2579.10      2 top: 3/3      +39.-  
- 604.36      6/3      -24  
1969.74           +12

←      +27.-

440.72  
13.86  
12.04

1500.-

1960.72

1942.74

23.98

mm of Kopeniko

1/3: 1942.74

Erwartete 26/2 fte

12.

Šišková 20 Fzprakt

Perlemont (me Cajas) 11

Pravon spicel pro do ust a jazyk

Karel Deške Zern. W. Sadovnicka 15

Stan Kramstyk maj. n. p. W. Lidice 23

Stolychova Koz. k. n. p. W. Choza 50

Pelmrsky W. W. Novo-Vielka 4

Pelmrsky Slov. k. n. p. W. Kramstyk  
dvoj. z. l. W. - Uod.

Crabulski Zdravci

naudivik kazy emeryt.

dvoj. z. l. W. Uod. W. W. S. Sadovnicka 2

Banachewicz Tadé Warru  
Kramatk. 77

---

Fiedler Tadé pif pilit.

Kocimba M. H. D. pif sem. rance.  
nyak.

Chatubirski Ludwik Turzynie  
Kramatk. 70

Dr. Maryja Jankowska Wzrost 26

Dr. Maryja Kizchaska Wzrost 88

Polista Wymiernicki (Dzypat)

Junjio Agrod botanicy

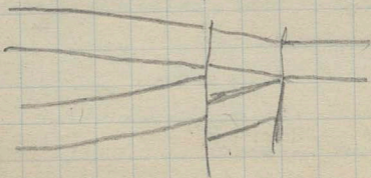

13.96

12.04

1500. -

523.72

2049.72

1987.77

61.95 okoyun

2669.10

681.33

1987.77

13

Richard's Zlatá pl. Ch. 40, 469  
587

Fabryka karkas

Zobu Stradelska 6

Pa. Drogantow. Cokh pa. Drogantow

Sokolovskaya Akademiya 18

Benush Strahov 10

The 100. best pictures

14. Letters 18 fl.

---

80 Schema bilder a a half page

Schwedische Mammuthaus  
Wff 1, 2 @ 15.40 1922

---

~~with Albin J. Kierulff~~

~~Schwedische Mammuthaus~~

~~Stockholm Botany~~

---

Fiedler 12 K. + 4 K. exp.

Linné the 1st. <sup>partita</sup> <sup>housprang</sup>  
~~20/6 1905~~ ~~partita~~ ~~housprang~~

141

Kärntens Provinz Aufw.haltung  
Lorenz v. Kärntner Verein  
in Klagenfurt, Drey

---

Korker: Wolf Blummelfortgen

---

~~Jurassynski Jan Warsawa  
Alexandriev~~

~~Grundski Gustav Dublin~~

---

Kettler <sup>Herrn</sup> Gustav 1885

Lorenz

Willner 2 (4. Hft.) 1863

Lamb <sup>20</sup> ~~1893~~ 532  
Th. de Linnæus 810  
Spring solution of ~~the~~ <sup>the</sup> ~~same~~ <sup>same</sup> ~~order~~ <sup>order</sup>  
Hall July (1897) p. 174 p. 300  
Leonard Wood in 46 p. 584 (1890)  
Séguy C.R. p. 385 (1898)  
Vol 127

---

Myer South VE ...  
in whole & ...  
p. 114  
V.L.C. p. 37 <sup>2nd</sup> <sub>ed.</sub>

---

Podgoriski  
XIII Tristram's manuscript 38  
II/6

Herdy Pr. R. S. 667 <sup>15</sup> 123  
(1900)

J. J. Thomson

100

~~11/14/03~~ ~~46~~ ~~Demerit~~

Cas No 83 11/14 1903

9770

2850

---

6920

~~Leidwink wy dotaral Kozh 1902~~

~~Gorbowski Ludwik <sup>W.</sup> Dylany wygot  
wy dotaral 1903~~

~~Kryzowski wy dotaral? 1901 wy  
1902~~

~~Angerstein 1903 (nie wygot)~~

~~W. Angerstein wygot 29/12/04~~

~~Fransos wygot~~

Leidwink wygot

~~Chetibski W. W. wygot~~

porty  
Lelechowski  
via Radworce

~~Jan Dazgen  
Luis  
Luis Army~~

~~H. Sabat Monistrol  
Kavimma he uohu  
esek pueston Wkumde~~

~~Rodre Lommithe~~

Journal de Physique Home Rotand  
50

Carl Weyteck Sleskinnle  
& Optiken

Wren VII, Westboherstrom do 3

Appel Traite de milieux  
1900  
3 Polmes

---

K. 2.82. ~~Depense de Vente~~

~~Michel Kucharski Lyschansk 103~~  
~~1.65 80 Reçu~~  
~~30~~  
~~35~~  
~~20~~  
~~i 2 Adwans 20~~

185

T. Rarou Ryt. Tringja wolkowala

Kulikovskom

Obuzionaro Dep. Tpusobka

Gur. Cherson Rurdamt

brokuzo od 9-12 (1902)

Archet Fawt In polen bilde

Wizyty: ~~Woj. Sędziowska 58 A~~  
~~Woj. Łowicki 20~~  
Co Pe Dgbr.

Gospodare

~~Legitymacyj;  
bibliot.  
miejscami~~

~~tytuł do Fuchal  
aktów  
tabele  
Civ. M.~~

~~Przejazd przez Łowicki rynek do kwater  
osobno~~

~~kasa pociąg~~

~~(Kilka Jodas)~~

---

I przed mi. pociąg

z Krasna

II między do tej co

dla Kasie

III gdzie ustronij pociąg

całkow.

---

kolodas

2 przesun. do

4 skraj. do Jodas  
parow. z Wilna

peyta	16+16+25	467.23
blaty	3.-	+5.-
tramway	40	
obsed	95-	
kraw at	50	
<del>peyta</del>	<del>30</del>	
strow	20	
merst; tlo	20-	
prokin	30	
"	30	
kawa	20-	
slot	6-	
ceyura	37.60	
Jenari wot	1.10	
parta merst	2.00	
popis list; kop.	1.85	
drojuziya	1.20	
otrad	1.10-	
tramwaye	24	
Antony orij	70	
da kray	150.-	
Kolonye	60-	

Alfred Wilson Export Bookseller &  
Newspaper  
18 Gracechurch-st. London EC

3d in 1s discount  
catalogues by application

Weekly Times 0 13 0

Nineteenth Century } 1/8/6  
Contemporary }  
Pictorially

Reviews of Periodicals 0/7/6

Knowledge 0/7/6

---

Stamps Bergin list & Catalogue  
gratis

Laxon & Darlow dealers in stamps

99 Regent-st. London W

Jarowice 40

19

Uściwki 70

Hugonowice 50 (5.-)

Sybir 1.25

Dzembrow 56

Konny Zdob. 20

18

Obiad 1.25

---

Beton armé syst. Hérmétique

Chodźki 100 Regente 105

---

~~Pratki 4/8 - 4/9 | 13/11~~

Nijstkie 6 Romm

Ernt 10. 5

~~Name L. 429919~~

~~9/x 1903~~

~~21185~~

~~2/IV 1900~~

~~R. inner 6k~~

~~Doyent 8k. h. l. v. Army~~

~~R. Dräger <sup>N</sup> Berlin <sup>182</sup> Chaussee.~~

~~g. v. 10/16~~

~~Antentromm 1-2000~~

Linde's Eismaschinen Aktienge.  
Höllriegelsruhth

21 18.5

20

<del>Praker</del>	<del>65</del>
<del>paker</del>	<del>20</del>
<del>delity</del>	<del>22.10</del>
<del>paker</del>	<del>15</del>
<del>paker</del>	<del>2.-</del>
<del>stenger</del>	<del>40</del>
<del>fiker</del>	<del>60</del>
<del>rykasvli</del>	<del>1.20</del>
<del>paker</del>	<del>70</del>
<del>in steng</del>	<del>9.80</del>
<del>haker</del>	<del>1.-</del>
<del>teknisyr</del>	<del>36</del>
<del>stenge</del>	<del>1.-</del>
<del>garden</del>	<del>10</del>
<del>fiker</del>	<del>1.50</del>
<del>paker</del>	<del>30</del>
<del>delity</del>	<del>14.35</del>

~~Dollard Smith Lyka mone~~  
~~Markovskij Hof "~~  
~~Stratynitski Kessenen 2 rojine~~  
~~Ujcovice 2~~  
~~Rochalitski 1~~

	436. —
4782.15	559.72
3139.29	13.96
<u>1642.91</u>	<del>1682.72</del>
32. —	<del>000. —</del>
8. —	<u>1609.68</u>
<u>1682.91</u>	
1609.68	
<u>73.23</u>	

23000 - 10  
 13:8-9m

Conrad: 189m 4m<sup>3</sup> 4:5g 25' 25' 25'

Kammerlingh Onnes

Archives Néerland. 30 p. 101 (1896)

Zittingen

Akad. Wetensch. Amsterdam (1881)

4697.19

113. ~~11~~4810.19~~2127.24~~

+ 12.-

3139.24

1.45

550 = drobnitz

3145.09

1/2-20/11

4822.19

3145.09

1677.101609.68

67.42 = wavy Kuyper

+ 20.- Kuyper

87.42

30/11 1895

Scale mustal

Kop 21/III 1903

$$\begin{array}{r} 569.72 \\ 13.96 \\ 436.- \\ 600.- \\ \hline 1619.68 \end{array}$$

5970.15

3230.09

~~2740.04~~

2740.04

1619.68

1120.36

4 term mth = 25.26 k.

---

August 6/11

$$\begin{array}{r} 5970.15 \\ 3216.51 \\ \hline 2753.64 \\ + 17.50 \quad 2 \\ \hline 2771.14 \end{array}$$

Pani Helena Podolska 22

Tamár's Opava 18

zgodny z praxi, z praxi

zgodny z praxi, z praxi

18. 18. 18. 18.

(Kordian)

zgodny z praxi

praxi 13. 13.

18. 18. 18. 18.

Proton'sche Mergel

Ch. Wimmer Pogg. An. 118 p. 79 (1863)

Keppler's Analyse: Varied I p. 180!

de. Conventions

Schwendle W. d. A. 5 p. 483 (1871)

Worby W. d. 54 p. 396 (1875), 4 p. 648

Reich. Lager. (1901)

prod. d. d.	total	
5776	5553	552.06

Wagner'sche 1705 } 6k  
T. K. 1705 } 6k

Wagner'sche?

Rezepte  
Immune Reife plaster & pasta Körper Plz. 2. 2. 1913

~~11-7: 1, 3, 6, 9, 14, 19~~

~~Zankhüste 7, 8~~

~~Erregte und by yglenn~~

---

West English Grammar

Sweet Phonetics

Stopford A. Brooke Primer of Engl. Literature

Cholet Manuel de Littérature Française

Larive et Fleury Grammaire

---

A. Dargot

Manuel de Slobe et métaphysique 18 K.

C. Naud Paris 1904

353 p.

Glennbrook Electric & Supply 7 1/6

Starkness

Beet

Light

Robert Physicist & Beet Millike

---

Arthur Nash No 3977

No 164, 5 [8 1/2 x 5 1/2] 6" short

Scient. Proc. R. Dublin Soc. X 1903 part 1, 8

Jackson <sup>considerable</sup> ~~moderate~~ tumour in l. eye  
without rupture by contraction of  
iris surface

---

Trayer Dissected at Kitchin  
Dallmann P. 107, 076 or 107, 070  
Kitchin ~~Dissected~~

Contents of box 11 of 12

A<sub>1</sub> = 2.6512

Rowell

2.6595

24

A<sub>2</sub> = 1.3704

1.3682

Nagasaki : Tenmokodete & Arishi

Volume 69 1.79

Volume 10 from East Indies

2362.32

2305.63

56.69 k. man

Koponicho

1901  
1906

+ 7.20

- 18. -

- 60. -

1913

1913

1901

~~Japan (Koponicho)~~

~~Germany W.A.~~

~~Cham/Eiger~~

Experimental Science

Element. Center & Secondary Physics

G. W. Hopkins Vol II

New York: Macmillan & Co 1902

23 2/3

---

~~Elementary Physics~~

~~Elementary Physics Vol II~~

---

~~Movements of the Earth~~

~~do 1903 each~~

~~first series Jan 1903~~

Alp V. Int. Astr. II Wollstein 22

41 (1871)

~~Kyprisk 12k.~~

<sup>posrani do listok</sup>  
 Leon Redkiewicz Osobinn  
 20/12 1904

Berlin : Pokoje : Dom Polak  
<sup>z utragu C. bez</sup>  
 Skretuska Zimonta. 97 II.  
 przy Friedrichstr.

~~Leon Silbermann. nie ma~~  
~~Karth~~

Rucke Petrus z hydrografii  
 Erd. Woche. 1888 p. 347  
 Wied. Anz. 36 p. 321 (1887)

Dr. Tadeusz <sup>wzyl.</sup> Kiers III Kope 7

---

pod. 5. 66  
taka 9. 66

---

5 M. 01

---

---

~~Septowski~~

Struszkowicz Włodzisław

Kosa <sup>owca</sup> (wpięty)

~~nachyła~~ ~~złota~~ ~~Dr. Kosiński~~ ~~Wise~~ ~~Dulcany~~  
Tolkowski } ~~demanty~~ } ~~wystraszony~~  
Kosogon }  
Wojciechowski

---

~~Dr. Tadeusz Smolczyński~~

Stanisław Gierki <sup>Dr. Tadeusz</sup> nachyła Dr. Tadeusz

---

---

~~Randwick 5 J. to city 26~~

~~Spencer 6 J.~~

~~Augustine 3 J.~~

---

~~Rajivari 6 J.~~

1911<sup>9</sup> H. E. via young  
MS

Nature 69 (1904) p. 274

---

RT in the Earth mounts - the  
Day of Naples

---

Prince's Science Library

Library Annual One Series

85 Great St. Luke W

---

J. Poole & Co. 104 Chancery Road

London W.C.

Second Hand Books

~~Forster 12K. 19/II 1904~~

Littérature de Roy. Dikt:

(Gubern Égypte raplin ? 1

(Gubler ? 2nd Turq Spring

(Ginglin J. Stockholm 1880  
pag ?

Phil Trans Reynolds 186 (1855) pag ?

~~Wissenschaft 6K d. Dikt.~~

~~Dikt 12K.~~

~~Trissner 20K.~~

~~Mathematisch 36K.~~

~~Physik 12K.~~

~~Karantänne Dikt 1750-1885~~

~~Nürnberg Kupf. Zirk. d.~~

11/11/1903

1903 Salt & Shaker 82012

1895/11/11/1903 78050/101

Donald & Donald n/sum

July (Sunday): 19370m

Samuelson and Ory (Print)

31/1901 Oron & Fink: 10500m

~~2/1901 12K.~~

6 Sept

~~John Kopsnik # 16-~~

3/11/1903 : 17.50

2802.71

1436-

13.96

600.-

752.75

2949.89

3240.45

6490.34

Copani - Karlwies

Chin - Tsch. Spindelholz & Scherwin

W. Walker  
Hartleb 1904

Chin Tsch. Holz  
1905

2k 70

3k K. XXVIII 2 3/4 gms

Zent: 20/6 800

---

Onfang N. Zander W

59 Corta Street East

N. Muller

Lehmann Natur Obj  
12966 II

6/7 1923 Just Ostrich

4-5 1-28/VIII 1898  
11/III - 7/IX 1902

28/12 1897 Fl. Sp. Ring 1/1 1898 1899

Konzept alle Arten 1904

Schammunk

am ...

~~Engel's Darter 4k. November 1894~~

1904

~~Zehn ...~~

Kinship 2 5000. 08 (1896) 18.60

Blatt P. Megaloptera Kopf/Halter (1899) 18.1.29

Helmert  
 Out Dec. 14<sup>th</sup> 1911  
 Dep. 2.3146

$$f = \frac{978.046 \text{ cm}}{11}$$

$$+0.005302 \text{ cm} - 0.000 \text{ cm} \text{ [24]}$$

$$\text{Normalizing Height } \alpha = \frac{1}{298.3}$$

Radcliffe, J. & Th. Ogden  
 Dept. Min. 101, 1898

I	15	16.50
II	12	13.50
III	12	13.50
IV	14	15.50
V	16	17.50

center 2/10

Don't

Stark J. & Stark, Soc. 12/8/13

Thomas J. & J. E. (1890)

4.50 / 5.50

Valk, Latham I (1892) 4/5

II Dawson Smith (1892) (1900)

5/6

~~Kontroller 10k 1/11 1913~~

~~1. Dezember mit~~

~~Bestätigung 10k 1/11 1913~~

<del>5/II</del>	<del>4k</del>	<del>Frankfurt</del>
<del>3/XI</del>	<del>4k</del>	<del>Frankfurt (K. P. 1913)</del>
<del>1/XI</del>	<del>4k</del>	<del>Frankfurt</del>
<del>30/XI</del>	<del>4k</del>	<del>Frankfurt</del>
<del>24/XI</del>	<del>4k</del>	<del>Frankfurt</del>
<del>23/XI</del>	<del>9k</del>	<del>Frankfurt</del>

30/XI 4-5 k pp

108 Ost Kellern am

Coni - Stodank's Coni

~~Made Jack IV price  
of 1/2  
supply~~

~~Radnickel Park Mon  
of 1/2~~

de France

Grain House Porten & LeFrant

Ost-Therap u. P. Sch. 1872

~~Uylyby 6~~

~~Jan durch die 1872  
of  
Lernose~~

~~25/7~~

~~Ingenieur 6 K.~~

~~Origo parte 2. wanden  
mit Corviche~~

~~Lehrstuhl für...~~

~~25/7 Sekret 10 K.~~

~~Marissa Vergrößerung 10~~

~~91904~~

~~Dr. St. Omeron Sankt...~~

~~25/7 1/2~~

~~1/2 Anna Maria Theresia 6K~~

~~1/2 27K~~

~~Karl Oskar Oskar-Elsässer 3K~~



1875.81

400.  
 58  
 108.  
 - 424.  
 Kij. 424.  

---

 940.04  

---

 2573.72  

---

 3513.76  

---

 1183.53  
 4697.19

2573.72  

---

 600.-  
 1412.04  
 13.96  
 547.72

Kyruuk 2/100:

*Handwritten text, possibly a note or signature, partially obscured.*

*Handwritten text, possibly a note or signature, partially obscured.*

da An. Bone I

Balukha: Cergan in Kintak

Pravene 24 I. P. 1 -

K h

Safar

K. 22. 44. *folien spritzschiff*

*Walter Runk*

Normilla  
1903  
420a

*Dr. Alexander auf W. M. Thurner*

*Applied Nutrition*

~~Winnem K. 11. 94~~

~~Dr. J. Werning 20. 107. 35~~

~~W. Fed. Runkel~~

~~Zyklusnummer 26~~

~~Norma  
Hanselone Stecke~~

~~W. Fed. Runkel~~

~~Jan Berger *norma* *W. Fed. Runkel*~~

St. Louis 1898

H. V. ... ..

2500 24-1 2500

3360

26826 8-10-1898

2000 1898 1898

2000

2500 2

1904 1/10

R. ... ..

John Bourne  
Specimen of the Park Park  
Lough 1827

~~22 July 7-8 (9)  
Waples~~

~~Waples~~

Waples in Fines in the Park

Δ 57 Waples and of

Waples in the Park

Guten rydell. rechnerka 1/2 : 9.23

Ingren

Walter Tachon on Koning

~~Widerlyke 40K~~

~~Kygnak 16 K.~~

Geno Gledsmund 6 Meer

Ingren

Comptre the company of

Kelberg Ingren pulkas

2 Koppen 1 km  
 9 Koppen 1 km  
 15 Koppen 1 km  
 20.2

~~1 Koppen 1 km  
 2 Koppen 1 km  
 3 Koppen 1 km  
 4 Koppen 1 km  
 5 Koppen 1 km  
 6 Koppen 1 km  
 7 Koppen 1 km  
 8 Koppen 1 km  
 9 Koppen 1 km  
 10 Koppen 1 km  
 11 Koppen 1 km  
 12 Koppen 1 km  
 13 Koppen 1 km  
 14 Koppen 1 km  
 15 Koppen 1 km  
 16 Koppen 1 km  
 17 Koppen 1 km  
 18 Koppen 1 km  
 19 Koppen 1 km  
 20 Koppen 1 km~~

500.-  
 1396  
~~912.04~~  
 500.-

45150  
 545.65  
 101625  
 120653  
 27

1412.04  
 22769  
 120652  
 13.96  
 27

523.92  
 3481.10  
 868.56  
 2612.54  
~~523.92~~  
~~549.72~~  
 62.82  
 1/4 :  
 1412.04  
 13.96  
 27



~~S. Stan. Notation  
Days Weeks~~

~~S. Stan. July  
Party to K. & J. camp  
submarine~~

~~Geography/Map/Book  
K. & J. camp  
Blair. Map/Book 63~~

~~Blair's Cate with Blair  
Kok P. 66~~

~~S. Stan. Vol II  
Blair~~

~~at May 48 1309~~

~~Franklin's  
Map Book~~

~~Blair's  
Fashion~~

~~Blair's  
Blair~~

$$\frac{300}{100000} = \frac{3}{1000} = \frac{1}{333} \approx 0.3\% \quad 35$$

$$p = \frac{3}{1000 \cdot 12} \cdot \frac{1}{300}$$

10'

Sydney 12k.

8125  
1670  
6455

1886

Stewart Dr. P.S. (L.S. 5 325)

Order 1 6k 1

Spencer 1886

Wardlaw 6k

Smith 12k

Denton Wm. Dec. 27 1895 (1883)

And. May 15 1891 (1881)

Proctor, Lodge, Gray, Allen & Day

Looney's News  
magnifying glass

Lyons' Zephyr  
Kendall & Perry

Warren's  
magnifying glass

Lyons' Zephyr  
Kendall & Perry  
W. 56

Chamberski  
Kendall & Perry  
W. 37

Kingsley's  
K. & Perry  
W. 39 a

W. 39 a

Director van  
Denton

1871

~~Microgasteri Kon. Kon. - p. 100~~

~~Harmonia ant. Picta~~

~~Stenobothrus Kon. Annik~~

~~Orth. Kon. 2000~~

~~Koenig's Wasp~~

~~Mikromes Pommelt~~

~~July 6~~

~~Stenobothrus July 6th 1871~~

~~Stenobothrus 22~~

K. K. K.

~~Stenobothrus~~

~~Stenobothrus~~

Adam K. K.

~~Stenobothrus~~

~~Stenobothrus~~

Koenig's Wasp

Stenobothrus Kon. Kon. - p. 100



<del>4385.20</del>	<del>4305.26</del>	<del>2259.84</del>
<del>1107.39</del>	<del>1842.76</del>	
<del>2071.58</del>	<del>136.09</del>	
<del>52.17</del>		
<hr/>		
		2

~~Wm. ... 1 K.~~

<del>4 K. 40</del>
<hr/>
1 88
1 K. 16
1 K. 26

~~Norson Sample:~~

~~Wm. ... 50 K.~~

~~Ordnung 52~~

~~Thom~~

~~Dr. Ehrh 36  
Tromper~~

~~Körber Dan mit Notizen~~

~~Clubs~~

~~Regime etc~~

~~Milner 6 K  
20/2~~

~~Fremmit 12 K.~~

~~Kodys 3  
1/1, 1902 - 1904~~

~~Porsbacher 24 K.~~

~~Zdenker~~

~~12 K.  
12 K.~~

~~Thom~~

supply from the

1870-1871

1871-1872

1872-1873

XVI (1882)

(no proper names & locality)  
and other notes

Blank. O. ...

1873-1874

1874-1875

O. M.

1875-1876

1876-1877

see by name

1877-1878

XIV (1896)

4830  
 7590  
 6420

6280  
 1450  
 4830

5935  
 4680  
 4255

$\beta = 0 \quad u = 0 \quad x = 0$   
 $\beta = 0 \quad u = 0 \quad x = 0$

$f = 1/2 \quad \beta = 0 \quad u = 0 \quad x = 0$

condition

$f = 1/2 \quad \beta = 0 \quad u = 0 \quad x = 0$

$\beta = 0 \quad u = 0 \quad x = 0$

$u = f(x)$

$$n = k(n - k)$$

W. G. M. J. C. v. M. J. C. v. M. J. C.

Kilbank 13 1 525

Ergebnisse der Untersuchungen

1866-1867

Ergebnisse der Untersuchungen

Blauke T. 24 (1891) M. K. K.

1186

1881	1868	1897
13	134	52
1881	1868	1897
13	134	52
1881	1868	1897
13	134	52

Apod. Vm. I-III

~~Handwritten scribble~~

Hoover Port Bridge or a type  
for Hoover & Co. (South West)

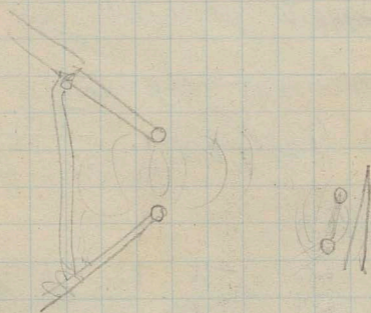

Franklin L.I. 13465





Georg Peter - Schuler in  
 seiner die Jahr  
 gegenwärtige Platte  
 unter Markt (5.80)

XI  
 (1897)  
 (34)  
 Chamber Photographs  
 4 262-269

XII  
 (1896)  
 (22)  
 Chamber Photographs  
 428-173

X  
 (1895)  
 (30)  
 Chamber Photographs  
 400-157

VIII  
 (1895)  
 (28)  
 Chamber Photographs  
 220-231

VII  
 (1895)  
 (29)  
 Chamber Photographs  
 404-412

Stamm:

4 1/2 % Zint. kyp. pol. dte & kyp. 100fk.

A Nr 19 010  
13 470  
17206

50k Kon. emu. 4% Nr 101625 = 45.50

3.6% 120653 : 920. - 7%

Kap.:

4% Zint. 200fk. pol. Rev. kyp. 200k

20% 3 1/2 %

T Nr 9677

4% Zint. kyp. pol. dte & kyp. 200k.

A Nr 02418

1/4 1/2 % }  
02419

50k Kon. emu. 4% Nr 22769: K. 13.96

3.6% 120652: 400. -

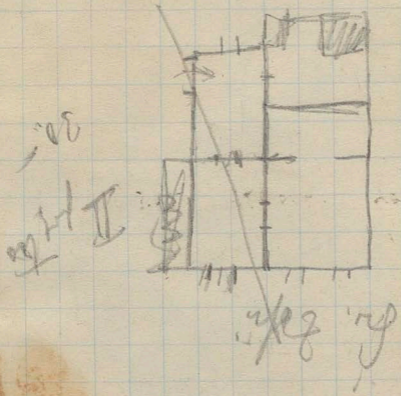

Kendall

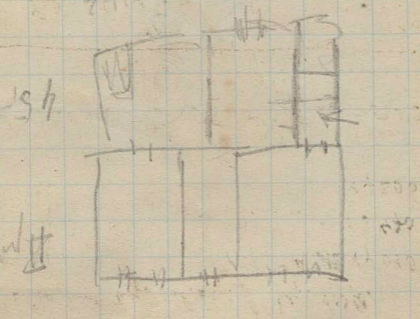

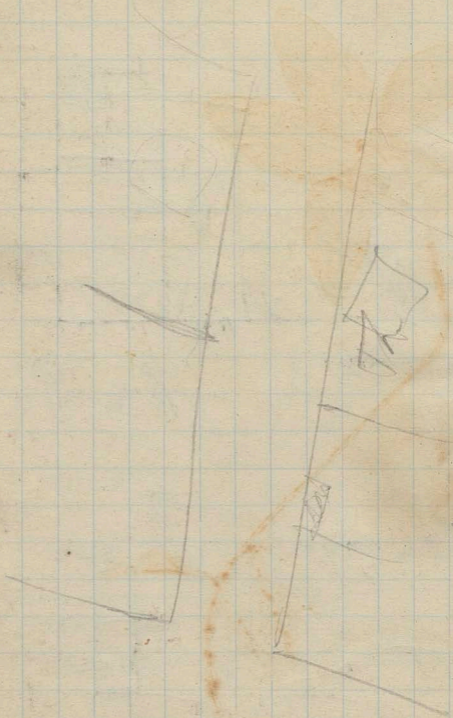

York

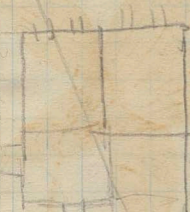

W

York 42

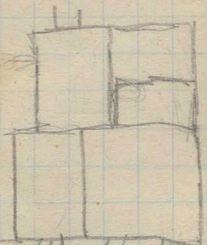

York 43

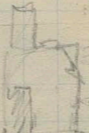

York 44

York 45

45

York 46



York 47

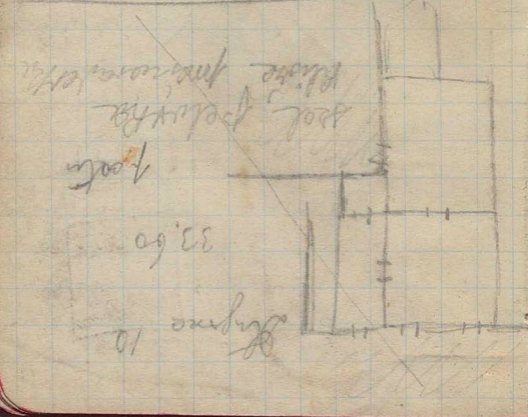
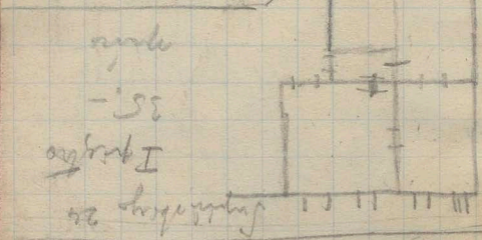
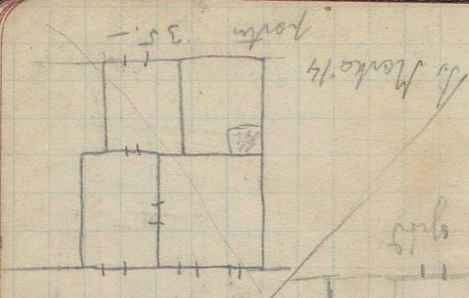

1 Kupon des Wagners mit Loten

1 Kupon für Vormerkung

Hebammen des Credits gelad

1 Kupon für Vormerkung

gemacht

Rep. 3 1/2 %

5230
<hr/>
1670
3560

4115
<hr/>
1540
2595

475
<hr/>
1540
6149

60	W. North. Trip.
6	W. India
6	W. Siam
2	W. Ceylon
1	W. Cinnamon

~~Portm~~  
 Sackerying  
 W. Ind

3.5 (Kampuchea)  
 90 -  
 4 -  
 0.9

Cost  
 1680  
 5740

7420





No. 1000 in the Kana - 1.00

Resident's Fund - 1.00  
Canton 4.00

106.98

97.10

9.88

6.88 Movement

3.00

Wingspread

~~106.98~~

97.10

106.98

Kangas sh. 4 -

Book: 10/10 - 2/10 - further to -

102.10

Book: 12.80

29/100 Kangas sh. 100, 29.30

45

Wingspread 151 - 22.00

Kangas

price of shod. sh. 108-18 1/10

20

20 wings

11-29/100 12.05

97.10

Wingspread 2.74





