

10519-10521

BIBLIOTHECA  
UNIV. JAGELL.  
CRACOVENSIS

musicalia

F. Chopin

mon I

920 25

- F. Chopin
- 1) Valses 23
- 2) Polonaises 141
- 3) Mazourkas 155

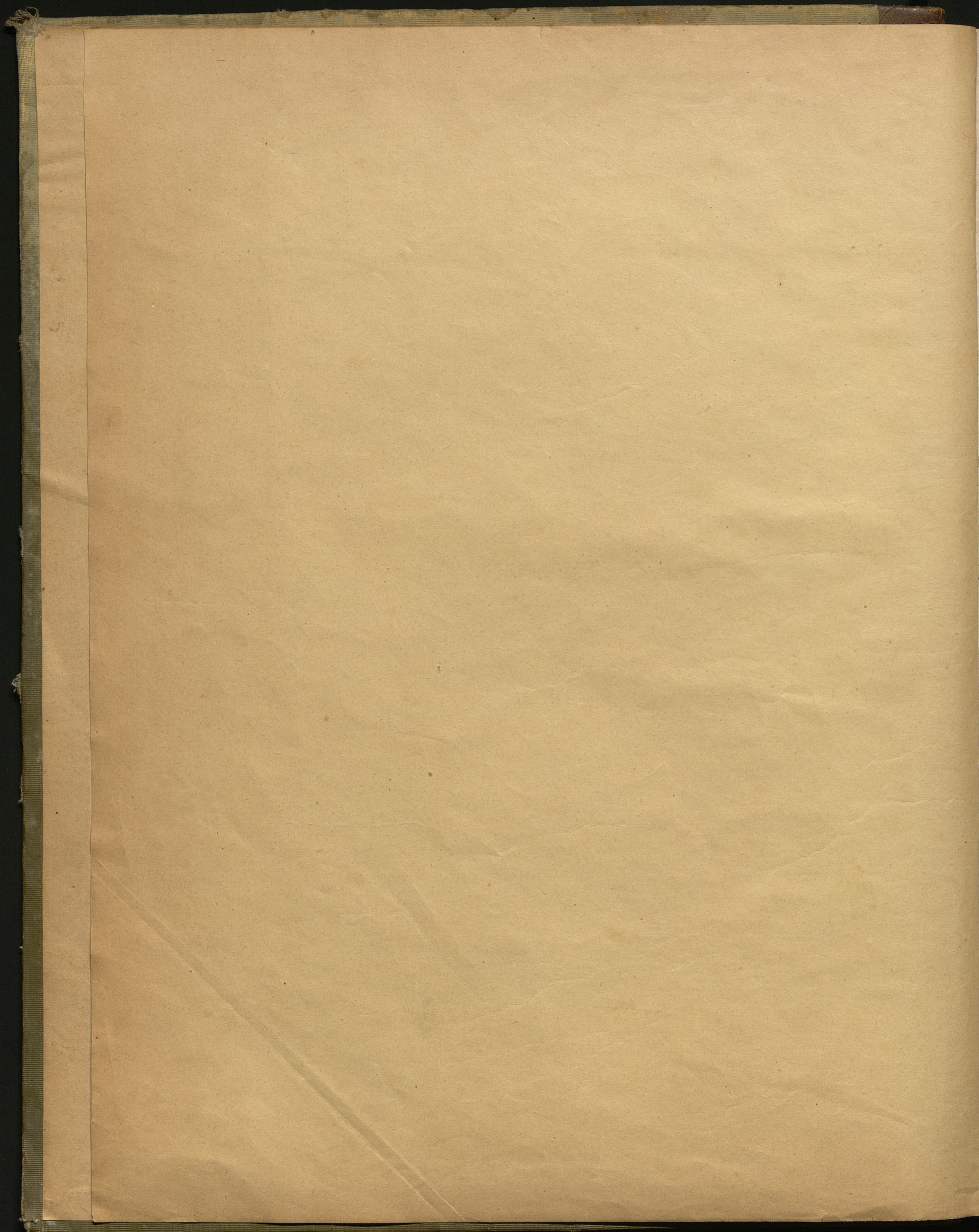

ÉDITION W. BESSEL et C<sup>ie</sup>

FR. CHOPIN

COMPOSITIONS POUR LE PIANO

Seule édition authentique d'après les notices de l'auteur

par

CH. MIKOUHLI.

Edition en volumes:

- |                               |                            |
|-------------------------------|----------------------------|
| 19 Nocturnes. net. 2r. c.     | 4 Impromptus. net. r 65 c. |
| 27 Etudes. — 2 60             | 15 Valses. — 1 60          |
| 25 Préludes. — 1 30           | 4 Ballades. — 1            |
| 12 Polonaises. net. 2r. 50 c. |                            |

NOUVELLE ÉDITION.

ST PÉTERSBOURG et MOSCOU,  
chez W. BESSEL et C<sup>ie</sup>.

Копопечатня В. Бесселя и К<sup>о</sup>

В. БЕССЕЛЬ и К<sup>о</sup>

ВЪ САНКТЪ ПЕТЕРБУРГѢ

57 БОУСАНА

10520

# GRANDE POLONAISE.

(Avec orchestre)

F. Chopin. Op. 22.

III MMS.

Andante spianato. Tranquillo. (♩ = 69.)

*sempre legato*

*pp* *Red*

*Red* \* *Red* \* *Red* \* *Red* \*

*Red* \* *Red* \* *Red* \* *Red* \*

*Red* \* *Red* \* *Red* \* *Red* \*

*Red* \* *Red* \* *Red* \* *Red* \*

*dolciss.*

*Red* \* *Red* \* *Red* \* *Red* \*

2940

K 1966 nr 127

Semplice

pp  
Ped

Ped

Ped

dim.  
Ped

ppp  
p  
Ped

Allegro molto. (♩ = 126.)

TUTTI  
f  
p  
cresc.

ritenuto

ff fz 1 P

Meno mosso. (♩ = 96.)

SOLO

sostenuto

Ped \*

Ped \*

leggiere

ff

Ped \*

p

tr

cresc.

Ped \*

Ped \*

Risoluto  
SOLO

ff  
Red  
con 8

8  
ten.  
Red

Con anima  
ten.  
Red

con 8  
Red

8  
Red

8  
dolce  
Red

8

*f* *Red* \*

*p* *Red* \*

*f* *Red* \*

8

*p* *Red* \*

*Red* \*

*Red* *dim.* \*

8

*Red* \*

*Red* \*

8

*f* *Red* \*

*p<sup>no</sup>* *Red* \*

*f<sup>no</sup>* *Red* \*

8

*p<sup>no</sup>* *Red* \*

*Red* \*

*Red* *poco ritenuto e dim.*

8

*Red* \*

*Red* \*

Sibl. Jao

8

*delicatiss.*

*dolce*

*tr*

*Red* \*

*Red* \*

*Red* \*

4 2

3

8

*leggiere*

*Red* \*

*Red* \*

*Red* \*

*Red* \*

*Red* \*

*Red* \*

8

*decresc.*

8

8

8

8

*f* *Red* \*

*Red* \*

*ff*

*a tempo*

*poco ritenuto*

*f* *Red* \*

*Red* \*

*dolce* \*

8-----

*pp dolciss.*

*Red* \* \* \* \* \*

*leggieriss.*

*Red* \* \* \* \* \*

8-----

*f* \* \* \* \* \*

*p legato*

*Red* \* \* \* \* \*

*cresc.*

*Red* \* \* \* \* \*

8-----

*cresc.*

*Red* \* \* \* \* \*

8-----

*ff*

**TUTTI**

*f*

*Red* \* \* \* \* \*

Risoluto

# POLONAISE.

2.

Allegro appassionato.

F. Chopin Op. 26. N<sup>o</sup> 1

*sotto voce*

*pp* *cresc.* *p* *cresc.* *f*

*cresc.* *fz* *ff*

*fz* *p*

*tr* *con forza* *pp* *ten.*

*cresc.* *ffz*

*rit.* *rit.* *Fine.*

*meno mosso*

5  
2 1 3  
3  
Ped \*  
f  
cresc.  
ben legato

riten. Ped \*  
a tempo  
cresc.  
51

3  
5 2 1 4 1  
2  
2 3 1 4 1 3 1 4 1 2 3

f  
dim. riten.  
Ped \* Ped \* Ped \* Ped \* Ped \*

2 4 1  
3  
5  
Ped \*  
Ped \*  
Polonaise da Capo al Fine  
Ped \*  
2561

# POLONAISE.

3.

F. Chopin Op. 26. N° 2.

*Maestoso.*      *poco rit.*      *accel.*      *poco rit. e cresc.*

*pp*      *p*      *ff*      *fff*      *fz*      *p*

*con forza*      *agitato*

*tr*

*fz*

*Red*      *Red*      *Red*      *Red*      *Red*

*1 3 2*      *2*      *5 4 3*      *1 2*      *1*      *4 3 2*      *1*      *4*      *1 4*      *1*      *4 3 2*      *4 3 2 1*      *5*

*4*      *1 2*      *5 4 3*      *1 2*      *1 2 5*      *4 3 2*      *5 4 3*      *5 4 3*

*4*      *3*

*dim. calando*

*poco rit. accel. poco rit. e cresc.*

*sotto voce pp*

*accel. rit. e cresc. in tempo*

*f cresc.*

*con forza*

*tr*

*ff fff fz*

*agitato*

*p*

*meno mosso*

*sotto voce*

*Ped*

\*

*ten.*

*Ped*

\*

*Ped*

$\frac{4}{2}$   
2  
1

\*

*Ped*

\*

*sempre pianissimo*

*Ped*

\*

*Ped*

\*

*Ped*

\*

ten.  

*agitato*

*poco rit.*

*accel.*

*poco*

*rit. e cresc.*

*accel.*

*rit. e*

*cresc.* *in tempo*

*ff* *con forza* *fff*

*fz p* *accel. e stretto*

*riten. assai* *pp* *lento* *ppp*

2592

# POLONAISE.

4.

F. Chopin Op. 40. N<sup>o</sup> 1.

*Allegro con brio.*

# POLONAISE.

5.

Allegro maestoso.

F. Chopin Op. 40. N<sup>o</sup> 2.

44  
dibl. J&G.

*sostenuto*  
*pespress.*  
*pp*  
*Red \**  
*Red \**  
*Red \**  
*Red \**  
*Red \**  
*ff*  
*p*  
*m.d.*  
*dim.*  
*slentano*  
*p*  
*Red \**

pp

Red \* Red \* Red \*

cresc.

cresc. ff

Red \*

Red \*

cre - scen - do

fff

Red \*

# POLONAISE.

6.

F. Chopin, Op. 44.

*loco*

*Ped.* \* *Ped.* \* *Ped.* \* *Ped.* \*

*con 8* *tr* *Ped.* \* *Ped.* \* *Ped.* \*

123 123 123

*Ped.* \* *Ped.* \* *Ped.* \* *Ped.* \* *Ped.* \* *Ped.* \*

*Ped.* \* *Ped.* \* *Ped.* \* *Ped.* \* *Ped.* \* *Ped.* \*

*sostenuto*

*f*

*Ped.* \* *Ped.* \* *Ped.* \*

*tr* *532* *tr* *532*

*Ped.* \* *Ped.* \* *Ped.* \* *Ped.* \* *Ped.* \* *Ped.* \*

*Ped.* \* *Ped.* \* *Ped.* \* *Ped.* \* *Ped.* \* *Ped.* \*

*Ped.* \* *Ped.* \* *Ped.* \* *Ped.* \* *Ped.* \*

Trills and triplets are present in the upper staff. Pedal marks with asterisks are located below the bass line.

Trills and triplets are present in the upper staff. Pedal marks with asterisks are located below the bass line.

Pedal marks with asterisks are located below the bass line.

*poco a* and *dim.* are written above the bass line. Pedal marks with asterisks are located below the bass line.

Pedal marks with asterisks are located below the bass line.

*pp* and *rall.* are written above the bass line. Pedal marks with asterisks are located below the bass line.

Doppio movimento, tempo di Mazurka.

# POLONAISE.

F. Chopin Op. 53.

*Maestoso.*

*fz* *p* *fz* *p* *fz* *p* *cresc.* *fz* *p* *f* *cresc.* *f*

*Ped* \* *Ped* \* *Ped* \* *Ped* \* *Ped* \* *Ped* \* *Ped* \* *Ped* \* *Ped* \* *Ped* \* *Ped* \* *Ped* \* *Ped* \* *Ped* \* *Ped* \*

Additional markings include dynamic markings like *fz* and *n*, and various fingering numbers (e.g., 1, 2, 3, 4, 5) above notes. The page is numbered 60 in the top left corner and 2564 at the bottom center.

*sotto voce*

*poco - a poco cresc.*

*f cresc.*

*ff*

*f* *pp*

*poco*

*a poco* *cresc.*

*f* *cresc.* *ff*

Red \* Red \* Red \* Red \* Red \* Red \* Red \*

dim. - smorz.

*fz* *Red* \* *fz* *Red* \* *Red* \* *fz* *Red* \* *Red* \* *Red* \*

*Red* \* *Red* \* *Red* \*

*ff* *Red* \* *Red* \* *Red* \* *Red* \*

*Red* \* *Red* \* *Red* \* *Red* \* *Red* \*

*Red* \* *Red* \* *Red* \* *Red* \* *Red* \*

# POLONAISE-FANTASIE.

8.  
X

F. Chopin, Op. 61.

Allegro maestoso.

*f* *p* *pp* *p* *pp* *cresc.*

Red. Red.

*a tempo giusto*

Handwritten musical score system 3, showing complex piano accompaniment with many chords and arpeggios. The instruction *Ped* is repeated multiple times below the bass line, often accompanied by an asterisk.

Handwritten musical score system 4, continuing the intricate piano accompaniment. The *Ped* instruction is used frequently throughout the system.

Handwritten musical score system 5, featuring a *cresc.* (crescendo) instruction above the treble line. The piano accompaniment remains dense with chords and arpeggios.

Handwritten musical score system 6, the final system on the page. It includes the instructions *poco stringendo* and *calando*. The system concludes with a *dim.* (diminuendo) instruction and a fermata.

sempre sostenuto piano e legato

1 4 1 2 3 4 2 1

4 \*

1

4 2 1

Ped \*

Ped \*

Ped \*

1 \*

1

2 3 4 1

1 5

1 2

Ped \*

Ped \*

Ped \*

1

3 1 5 2 3 1 3

1 5 3

1 3

1

1

1

1

Ped \*

Ped \*

Ped \*

Ped \*

Ped \*

Ped \*

Ped \*

Ped \*

sempre p

1 4 3 1 2 4 2 1

5

1 4

Ped \*

Ped \*

Ped \*

1 4 3 1 4 2 3 4

1 4 3 1

Ped \*

Ped \*

dim. pp ten.

2 3 4 1 2 3 4 3 1 1 4 2 3

1 5 4 1 3 1 \*

Ped \*

Ped \*

5 2  
1 5 3  
6  
pp  
Ped

5 3  
1 2  
6  
trium  
poco a poco  
cresc.  
trium  
6  
6

53  
12  
trium  
5  
fz  
p  
Ped  
Ped  
Ped

dim.  
Ped  
Ped

pp  
f  
dim.  
Ped  
Ped  
Ped

pp  
Ped \* Ped \* Ped \* Ped \*

poco - a - poco -  
Ped \* 1 3 1 2 1

a tempo primo.

cresc.  
Ped

cresc.  
\* 3 4 5 2 4

cresc. sempre e  
Ped \*

*più animato*

Red \* Red \* Red \* Red \* Red \* Red \*

*cresc.*

Red \* Red \* Red \* Red \* Red \* Red \*

*forte assai*

Red \* Red \*

Red \* Red \*

*fz* *tr* *ff* *tr*

Red \* Red \* Red \*

8  
6  
45  
12  
tr

Red \* Red \*

3  
sempre ff

Red \* Red \*

Red \* Red \*

Red \* Red \*

Red \* Red \*

*accelerando*

Ped \* Ped \* Ped \* Ped \* Ped \* Ped \* Ped \*

8

*fz*

Ped \* Ped \* Ped \* Ped \* Ped \* Ped \* Ped \* Ped \* Ped \* Ped \* Ped \*

*fz* *fz*

Ped \* Ped \* Ped \* Ped \* Ped \*

*dim.*

Ped \* Ped \* Ped \* Ped \* Ped \*

*riten.*

*pp* *ff*

Ped \* Ped \* Ped \* Ped \* Ped \* Ped \* Ped \* Ped \* Ped \* Ped \*

# POLONAISE.

9.

F. Chopin Op. 71. N<sup>o</sup> 1.  
(1827.)

Allegro maestoso. (♩ = 84.)

*f*  
*riten. e dim.*  
*a tempo*  
*p*  
*Ped*  
*f*  
*Ped*  
*rit e dim.*  
*p*  
*Ped*

*p* *erese.*

Ped \*

*f* *pp* *legatissimo*

Ped \*

*riten.*

Ped \*

*a tempo*

*p*

*tr*

Ped \*

*3*

Ped \*

*pp*

Ped \*

delicatamente  
p

f

p

pp

Ped \*

565

8

*cresc.* *f*

Ped \*

8

*ff*

Ped \*

*f* *pp*

Ped \*

8

*delicatamente* *f*

Ped \*

8

Ped \*

2 1 5 2 1 5 4 2 4 2

1 5 1 2 1 4 5 1 2 1 4

riten. e dim.

a tempo

8

5 3 2 2 2 4 2 1 3 7 7

tr tr tr

*p* *Red* \* *Red* \* *Red* \* *Red* \*

2 1 3 7 7

4 3 2 1

*Red* \* *Red* \* *Red* \*

5 3 4 2 tr 5 4 5 4 2 5 5 4 5 4 1

brillante

*f* *p* *sf* *poco*

*Red* \* *Red* \* *Red* \* *Red* \*

3 2 1 1

3 2 1 2

*Red* \* *Red* \*

6 3 6 3 6 3 6 3 6 3 6 3

*a* *sf* *poco* *cresc* *sf* *sf*

2 1 2 4 5 1 2 1 2 4 5 1 2 1 2 4 5 1

*Red* \* *Red* \* *Red* \*

5 2 4 3 2 1 3 3 2 1 3 4 1 4 1 5 2 1 2 5 1

*f* *Red* \* *sempre f* *Red* \* *Red* \* *Red* \*

8

5 2 4 3 2 1 3 3 2 1 3 4 1 4 1 5 2 1 2 5 1

*Red* \* *Red* \* *Red* \*

4 3 2 1 3 3 2 1 3 4 1 4 1 5 2 1 2 5 1

*pp* *Red* \* *Red* \* *Red* \* *Red* \*

# POLONAISE.

(Oeuvres posthume.)

10.

Allegro ma non troppo. (♩ = 92.)

F. Chopin Op. 71. N<sup>o</sup> 2.

(1828)

*a poco cresc.* *f* *f*

*cresc.* *tr*

*f* *f*

*piu f* *p*

*f*

# POLONAISE.

F. Chopin, Op. 71. No 3.

Allegro moderato. (♩ = 80.)

8

8

8

1 3 2 3 4 2 3 5 4 3 2 1

Red \* Red \* Red \* Red \* Red \* Red \*

Red \* Red \* Red \*

*f* *p*

Red \* Red \* Red \*

8

*f*

Red \* Red \* Red \*

4 2 1 5 4 3 5 2 1 2 3 1 2

*mf* *pp*

Red \* Red \* Red \*

*p* *espress.*

*Ped* \* *Ped* \* *Ped* \* *Ped* \* *Ped* \*

*Ped* \* *Ped* \* *Ped* \*

*f* *dim.*

*Ped* \* *Ped* \* *Ped* \* *Ped* \*

*p*

*Ped* \* *Ped* \* *Ped* \* *Ped* \*

8

*Ped* \* *Ped* \*

*Ped* \* *Ped* \* *Ped* \* *Ped* \*

# POLONAISE.

F. Chopin.

Moderato.

*a tempo*  
*grazioso*  
*espressivo*  
*p*

*p dolce*  
*tr*

*dimin.*  
*rubato*

*f* *energico*

8

2 3 5 1 2 5 6 1 1 1 1 2 4 5 1 1

*Red* \*

8

2 4 5 3 1 6 5 2 5 4

*tr*

*Red* \*

*f*

8

6

*tr*

*Red* \*

*energico*

9 1 3 4 3 5 4 3 4 3 1 2 1

*tr*

*Red* \*

*Red* \*

*Red* \*

*sempre diminuendo e calando*

8

5 4 1 2

1 3 1 2 3 4 2 3 4 1 3 3 4

*Red* \*

*dolce graziosamente*

*tr* *tr* *tr* *tr* *tr* *tr*

*Red* \*

*Red* \*

*f*  
Ped \* \* \* \* \*  
3 3 3 3 3

*p dolce con grazia*  
Ped \* \* \* \* \*  
6 tr

*p*  
Ped \* \* \* \* \*  
2 8

*f*  
Ped \* \* \* \* \*  
8

*a tempo*  
*rubato* *grazioso*  
Ped \* \* \* \* \*  
3 7 7 2

8

*espressivo* *p*

Ped \*

8

*p dolce*

Ped \*

tr

Ped \*

8

*f*

Ped \*

dim.

*dim.*

Ped \*

