

11339

BIBLIOTHECA
UNIV. JAGELL.
CRACOVENSIS

musicalia

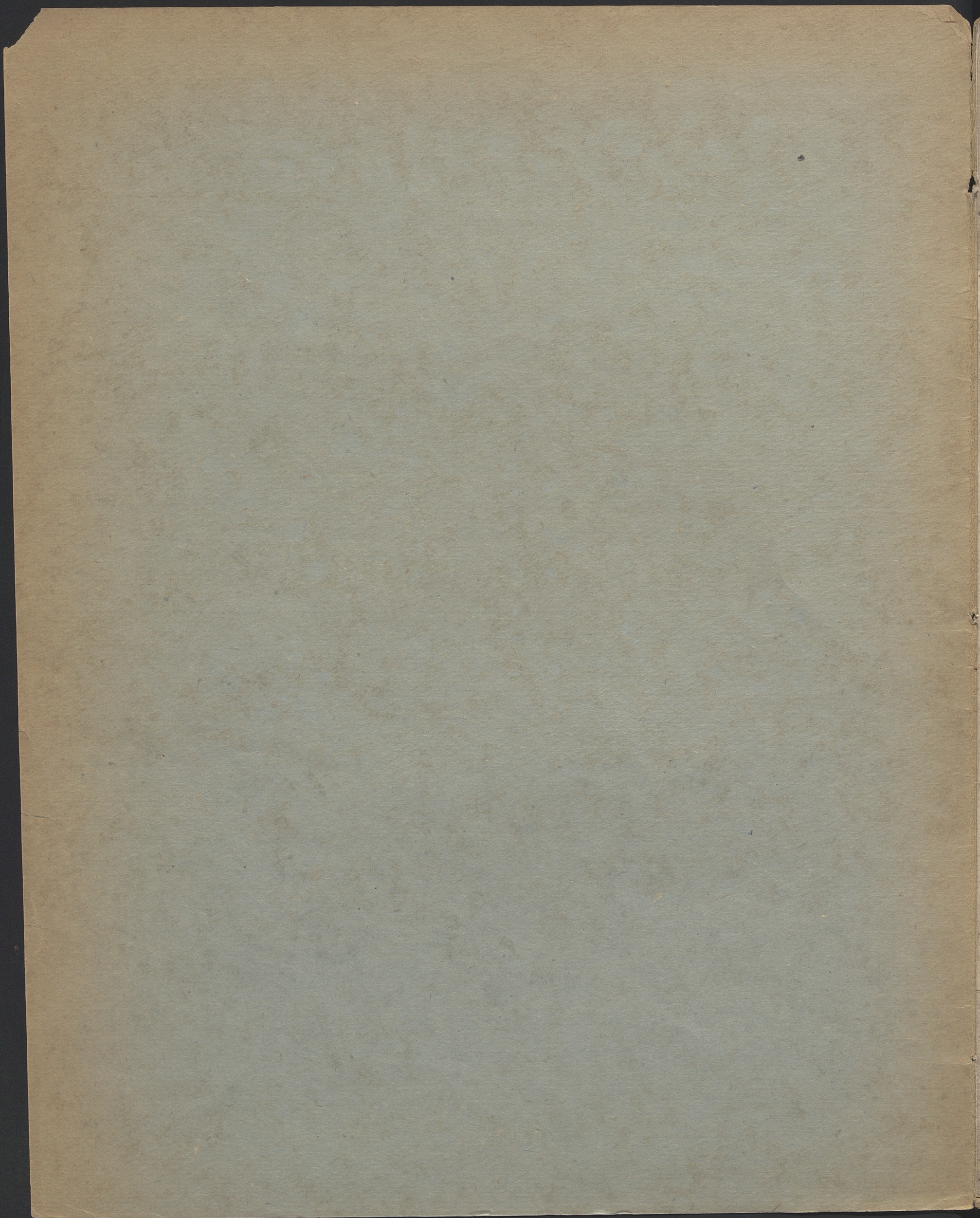

27 131

25

À MADAME
JOSEPHINE SOKOLOWSKA

WARSAWA

POUR LE

PIANO-FORTE

par

JOSEPH NOWAKOWSKI.

Varsovie chez R. Friedlein.

(Ci-devant Fr. Spiess & Co.)

Rue des Seigneurs N° 460.

FRANZOSISCHE UNIVERSITÄT
R. FRIEDLEIN

11339

MAZOUR

par J. Nowakowski.

III Mus.

BIBLIOTHECA
 VNIV. INTEL.
 CRAGVIENSIS

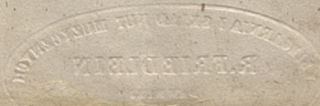

K1967 nr. 131

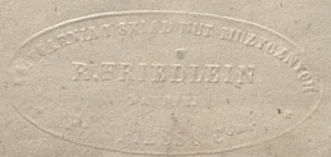

1871

THE UNIVERSITY OF CHICAGO
LIBRARY

1871

1871

