

10519-10521

BIBLIOTECA
UNIV. JAGELL.
CRACOVENSIS

musicalia

F. Chopin

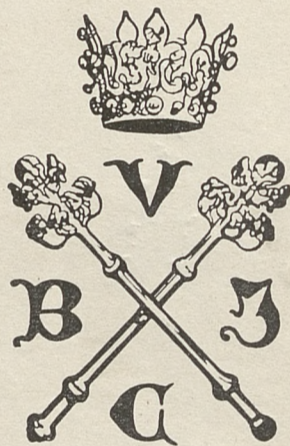

10519 — 10521 III

musicalia

mon I

920 25

- F. Chopin
- 1) Valses 23
- 2) Polonaises 141
- 3) Mazourkas 155

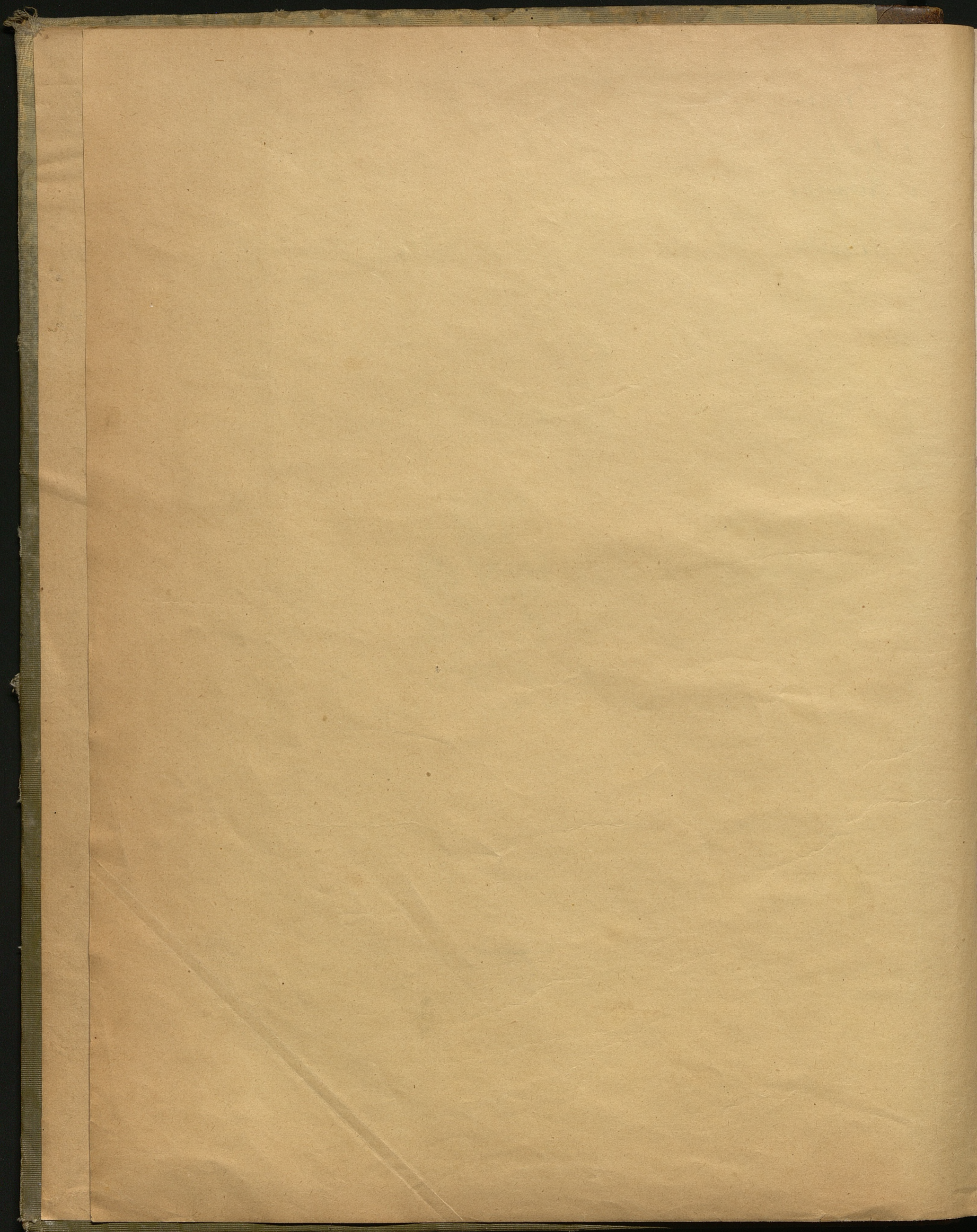

ÉDITION W. BESSEL et C^{ie}

FR. CHOPIN

COMPOSITIONS POUR LE PIANO

Seule édition authentique d'après les notices de l'auteur

par

CH. MIKOUÛLI.

Edition en volumes:

19 Nocturnes. 2 r. c.	4 Impromptus. 1 r. 65 c.
27 Etudes. 2 60	15 Valses. 1 60
25 Préludes. 1 30	4 Ballades. 1
5 Rondos 2 r. 20 c.	12 Polonaises. 2 r. 50 c.
4 Variations 1 r. 15 c.	52 Mazourkas 2 r. 50 c.
2 Fantaisies 85 c.	3 Sonates 2 r.
12 Oeuvres diverses et supplément 1 r. 50 c.	

ST PETERSBOURG et MOSCOU,
chez W. BESSEL et Cie.

10519

2

Mus.

GRANDE VALSE BRILLANTE.

F. Chopin, Op. 18.

Vivo.

1. *f*

Red * Red *

Red * Red * Red * Red * Red *

Red * Red * Red * Red * Red *

2. *leggieramente* *p*

Red * Red * Red * Red *

Red * Red * Red *

2598

K 1966 nr 427

Bibl. Jag.

dolce

leggieramente

p

Ped * Ped * Ped * Ped * Ped *

p

Ped * Ped * Ped * Ped * Ped * Ped *

p *f*

Ped * Ped * Ped * Ped * Ped * Ped *

f *f*

Ped * Ped * Ped * Ped * Ped * Ped * Ped *

f *f* *f* *p*

1 1

poco ritenuto

Ped * Ped * Ped * Ped * Ped *

a tempo

pp *poco*

Red *

poco *cresc.*

Red *

f *Ped*

Red *

f *Ped*

Red *

dimin. *p*

Red *

Sib. Jao.

VALSE BRILLANTE.

F. Chopin, Op. 34. N^o 2.

Lento.

3. *p*

35

tr

Ped *

143

Ped *

Ped *

143

Sostenuto.

f

Ped *

2

Ped *

2

Ped *

Sostenuto.

VALE BRILLANTE.

F. Chopin, Op. 34. N° 3

Vivace.

4.

fz *cresc.*

Ped *

fz *p* *cresc.*

Ped *

Ped *

Ped *

1

8

Ped * Ped * Ped * Ped * Ped *

1 2 4 3 2 4 1 4 b # 2 4

Ped * Ped *

4 5 3 4

3 1 4 2 4 1 4 1

per - den -

dimin.

Ped * Ped * Ped * Ped *

do - si

2 ff

Ped * Ped * Ped *

8

Ped *

VALSE.

F. Chopin, Op. 42.

Vivace. *tr* *leggiere*

5. *p*

Ped *

Ped *

Ped *

Ped *

Ped *

VALSE.

F. Chopin Op. 64. N^o 1.

Molto vivace.

6. *leggiero*

1 2 5 3

Ped * Ped *

4 1 3 4 3 1 3 5 2

Ped * Ped * Ped * Ped * Ped *

1 2 3 5 3

Ped * Ped * Ped * Ped * Ped *

1 2 3 4 3 3 1 2 5 3 1 4

Ped * Ped * Ped * Ped *

5 1 3 4 3 1 5 4 1 1 1 3 2 2

Ped * Ped * Ped *

3 1 2 5 3 2 3 1 4 1 3 3 1 2 1. 2.

Ped * Ped * Ped *

piu mosso.

Piu mosso.

Ped * Ped * Ped * Ped * Ped * Ped * Ped * Ped *

Piu mosso.

Ped * Ped * Ped * Ped * Ped * Ped * Ped * Ped *

Ped * Ped * Ped * Ped * Ped * Ped * Ped *

Ped * Ped * Ped * Ped * Ped * Ped * Ped *

Ped * Ped * Ped * Ped * Ped * Ped * Ped *

Ped * Ped * Ped * Ped * Ped *

VALSE.

F. Chopin. Op. 64. N^o 3.

Moderato.

Sibi. Jao.

8.

5 3 4 2 3 5 2 4 1 3 2 1 4 3 1 4 3

f

Red. * Red. * Red. * Red. * Red. * Red. *

poco a poco accelerando. al fine.

5 2 4 3 2 1 5 2 4 4 2 1 3 2 5 4 1 2 4 3 2 5

dim *p*

Red. * Red. * Red. * Red. * Red. *

4 1 4 2 1 3 2 3 4 8 1 3 2 1 2 5 1 4 1 4

Red. * Red. * Red. * Red. *

1 4 1 4 3 2 1 3 5 4 2 1 4 3 5 2 1 4

decresc.

Red. * Red. * Red. * Red. * Red. *

3 1 8 5 4 3 2 1 4 2

cresc.

Red. *

Handwritten annotations: 491, 492, 135, and a circled '2'.

Andantino

VALSE.

F. Chopin. Op. 69. N^o 1.

Lento. M.M. $\text{♩} = 138.$

9.

p con espressione

Ped. * Ped. * Ped. * Ped. * Ped. *

f

Ped. * Ped. * Ped. * Ped. * Ped. *

riten. a tempo

Ped. * Ped. * Ped. * Ped. * Ped. *

f p

Ped. * Ped. * Ped. * Ped. * Ped. *

pp riten.

Ped. * Ped. * Ped. * Ped. * Ped. *

con anima

mf

Red. * Red. * Red. * Red. * Red. * Red. *

Red. * Red. * Red. * Red. * Red. *

Red. * Red. * Red. * Red. Red. *

a tempo

riten. *con forza*

Red. * Red. * Red. * Red. * Red. * Red. * Red. *

f *p*

Red. * Red. * Red. * Red. * Red. * Red. *

riten. *a tempo*

Red * Red. * Red. * Red. * Red. *

dolce

45
24

ten.

2 4 3

2 1

5 5

4 5

2 4 3

2 1

2 1

5 5

45
24

2 4 3

3

Ped. * Ped. * Ped. * Ped. * Ped. * Ped. *

2 1

5 5

5 4

4 3

2 4 3

2 1

ten.

ten.

3

Ped. * Ped. * Ped. * Ped. * Ped. * Ped. *

ten.

3

ten.

3

ten.

3

5

p

Ped. * Ped. * Ped. * Ped. * Ped. * Ped. *

4 1

3 1

2 3

4 1

3 1

2 3

4 1

3 1

2 3

4 1

3 1

poco

a

poco

cresc.

Ped. * Ped. * Ped. * Ped. *

2 3

4 1

5 2

ten.

3

f

f

p

Ped. * Ped. *

ten.

3

ten.

3

ten.

3

Ped. * Ped. * Ped. * Ped. *

poco a poco cresc.

f p ten.

ten.

ten.

f p 8

riten.

VALSE.

F. Chopin. Op. 69. No 2.

Moderato. $\text{M.M.} = 152.$

10.

a tempo
con anima

dim.

Ped. * Ped. * Ped. * Ped. *

rit. tempo

Ped. * Ped. * Ped. * Ped. * Ped. *

f

Ped. * Ped. * Ped. * Ped. * Ped. *

sf sf

Ped. * Ped. * Ped. * Ped. * Ped. * Ped. *

rit.

Ped. * Ped. * Ped. * Ped. * Ped. * Ped. *

dolce

Red. * Red. * Red. * Red. * Red. * Red. * Red. *

Red. * Red. * Red. * Red. * Red. * Red. *

Red. * Red. * Red. * Red. * Red. * Red. *

Red. * Red. * Red. * Red. * Red. * Red. *

Red. * Red. * Red. * Red. * Red. * Red. *

Red. * Red. * Red. * Red. * Red. * Red. *

Red. * *Red.* * *Red.* * *Red.* * *Red.* * *Red.* * *Red.* * *Red.* *

Red. * *Red.* * *Red.* * *Red.* *

Red. * *Red.* * *Red.* * *Red.* * *Red.* * *Red.* * *Red.* *

Red. * *Red.* * *Red.* * *Red.* * *Red.* * *Red.* * *Red.* * *Red.* *

Red. * *Red.* * *Red.* * *Red.* * *Red.* * *Red.* * *Red.* * *Red.* *

Red. * *Red.* * *Red.* * *Red.* *

VALSE.

Molto vivace. m.m. $\text{♩} = 88.$

F. Chopin. Op. 70. N^o 1.

11. *brillante f*

*Ped. * Ped. * Ped. * Ped. * Ped. * Ped. **

*Ped. * Ped. * Ped. * Ped. * Ped. * Ped. **

*Ped. * Ped. * Ped. * Ped. * Ped. * Ped. **

*Ped. * Ped. * Ped. * Ped. * Ped. * Ped. **

*Ped. * Ped. * Ped. * Ped. * Ped. * Ped. **

*Ped. * Ped. * Ped. * Ped. * Ped. * Ped. **

molto riten.

Red. * Red. * Red. * Red. * Red. * Red. * Red. *

Red. * Red. *

Red. * Red. * Red. * Red. * Red. * Red. * Red. *

Red. * Red. * Red. * Red. * Red. * Red. * Red. *

Red. * Red. * Red. * Red. Red. * Red. *

Red. * Red. * Red. * Red. * Red. * Red. *

WALZE.

Oeuvre posthume.

F. Chopin, Op. 70. N^o 3.

1850

Moderato. M. M. ♩ = 108.

13. dolce e legato

mf

dim. mf

Fine.

VALSE.

Oeuvre posthume.

F. Chopin.

14. *Vivace.*

p *cre - scen - do*

f *grazioso*

dolce legato

dolce

Red * Red * Red * Red * Red * Red *

Red * Red * Red * Red * Red *

Red * Red * Red * Red *

Red * Red * Red *

2905

8

5 4 3 2 1

Red * Red * Red * Red * Red * Red * Red *

8

1. 2. 8.

Red * Red * Red * Red * Red * Red *

dolce

p

31 45

1 3 2 1 5 4 3 2 1

Red * Red * Red * Red * Red *

Red * Red * Red *

Red * Red * Red *

Red * Red * Red *

Ped * Ped * Ped * Ped *

p Ped * Ped * Ped * Ped * Ped *

f Ped * Ped * Ped * Ped *

scen - do Ped * Ped * Ped *

Ped * Ped *

di - mi - nu en do Ped * Ped * Ped *

WALZE.

Oeuvre posthume.

F. Chopin.

1829

15. *Tempo di Valse.*

f *mf*

p

Ped * Ped * Ped *

cresc.

Ped * Ped * Ped * Ped * Ped *

mf

Ped * Ped * Ped * Ped * Ped *

