

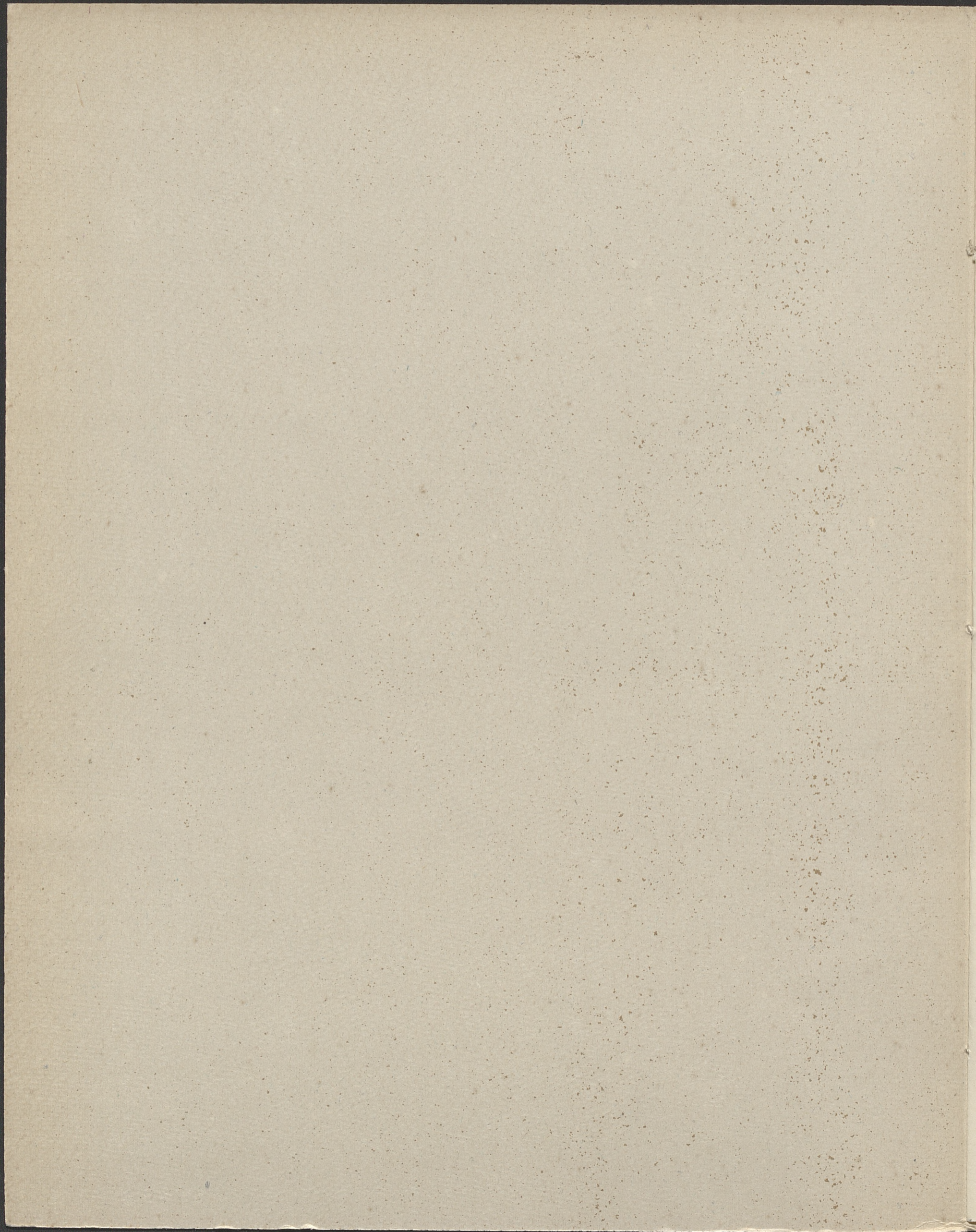

9491

musicalia

F. D. D. D.

STANISLAWA MONIUSZKO

POLONAISE

S. MONIUSZKO

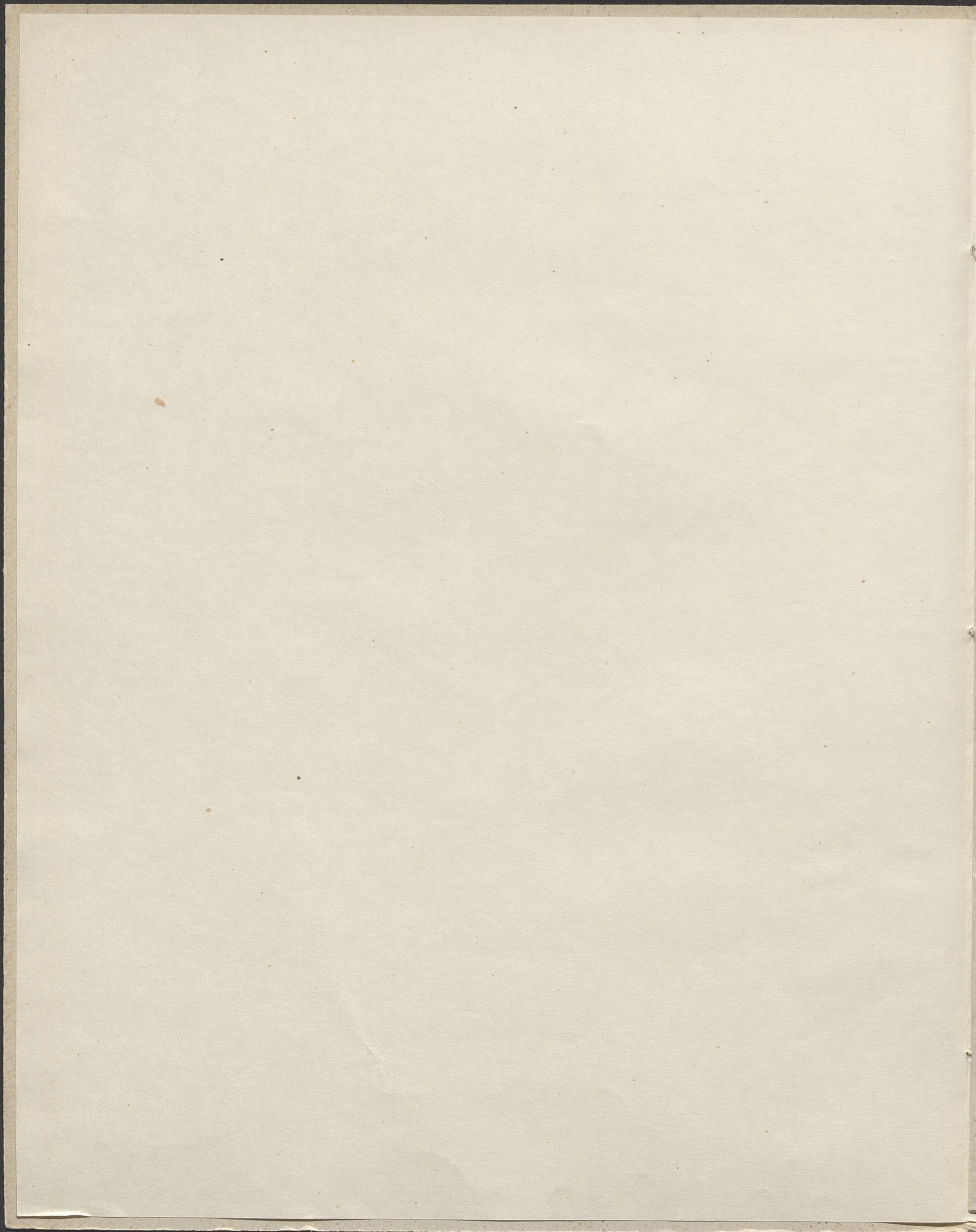

62:319

*M. G. S.*  
*Sumarokoff*

# POLONEZ

*poswięcony*

J. W. Generałowi Sumarokoff

przez

STANISŁAWA MONIUSZKO.

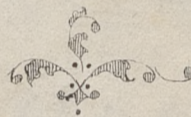

# POLONAISE

*dediée à*

SON EXCELLENCE M<sup>re</sup> LE GENERAL SUMAROKOFF

par

S. MONIUSZKO.

3091

10

9491

—  
III

Mus.

21962 nr 319

# POLONEZ

przez  
ST. MONIUSZKO.

PIANO.

*f*

*cre*

*And. 8*

*scen* - - - *do.* *ffp*

*dolce.*

*p*

*tr*

*accelerando.* *ralent.* *a tempo.*

*tr*

*legier.* *cre* *scen*

System 4: Piano part continues with complex rhythmic patterns. The voice part includes the lyrics "cre - scen" followed by "do.".

8.....

*P*

*molto crescendo.*

8

*fff*

8.....

8.....

*P*

ff

*P*

*accelerando.*

*a tempo.*

*..... ralent.*

*tr*

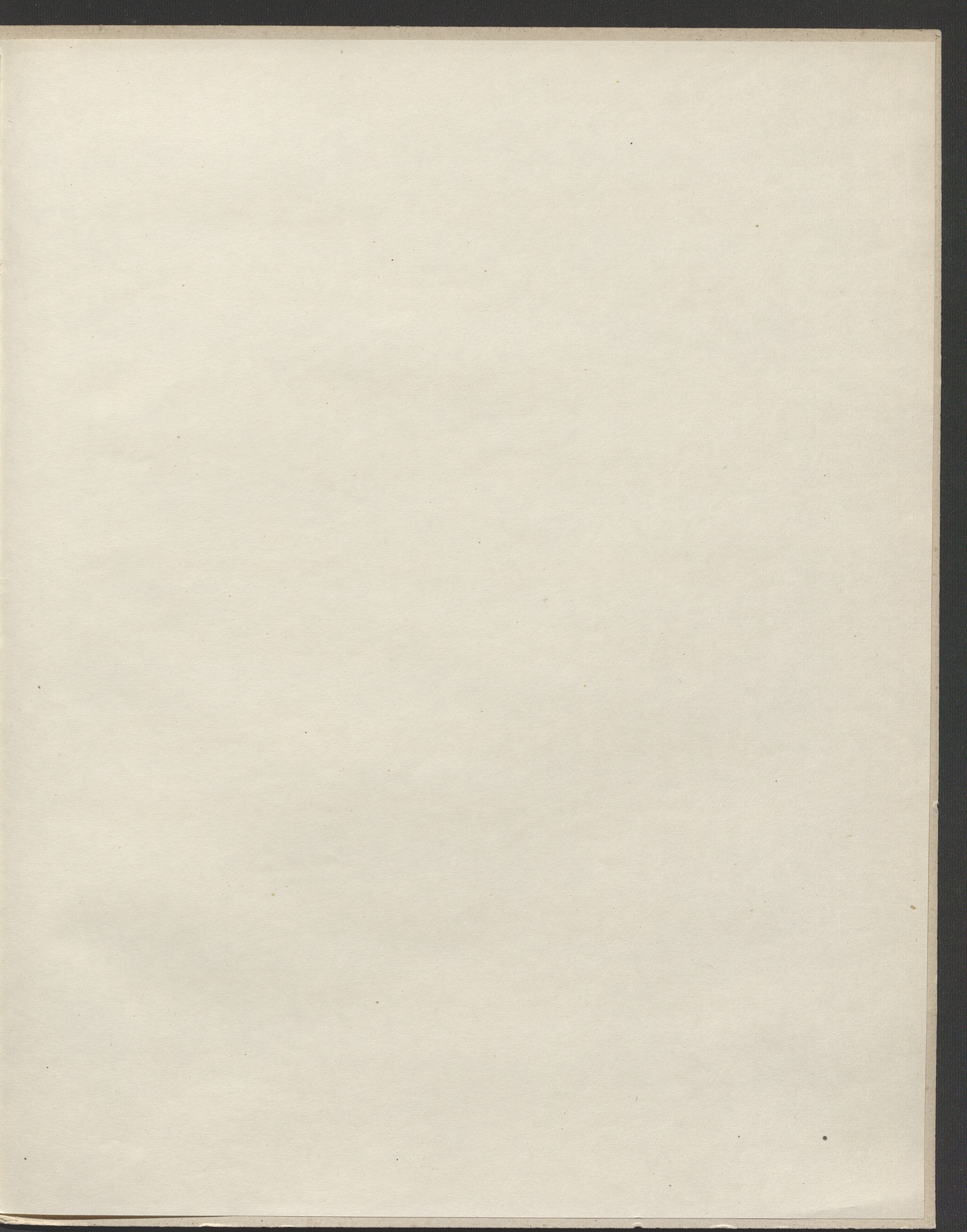

