

10387
musicalia 
BIBLIOTHECA
UNIVERSITATIS
CRACOVENSIS

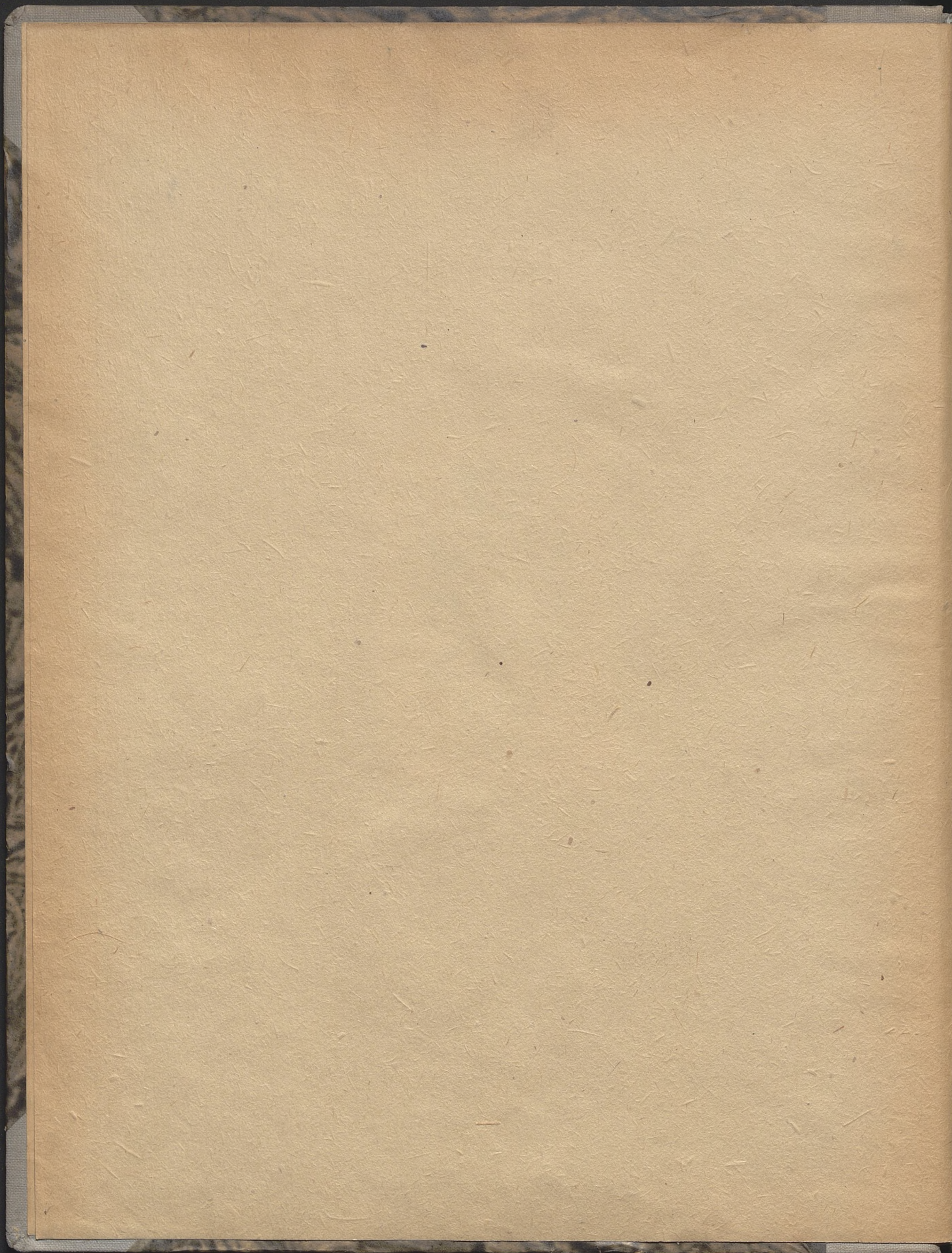

10387

III
musicalia

H. 6 : 1508

No. 1907

CHOPIN

ETÜDEN

Etudes – Studies

(Scholtz)

GEZETHNER I WOLFF
SKŁAD NUT
KRAKÓW, Rynek 28.

Etüden

von

FR. CHOPIN

kritisch revidiert und mit Fingersatz versehen

von

Herrmann Scholtz.

Eigentum des Verlegers.
9057.

LEIPZIG
C. F. PETERS.

F. Baumgarten, del.

Druck v. C. G. Röder, G.m.b.H., Leipzig.

ETÜDEN

von
FR. CHOPIN.

10387

III
Mus.

1. Allegro. *legato* Opus 10 N° 1. Seite 4.
f

2. Allegro. *sempre legato* Opus 10 N° 2. Seite 10.
p *cresc.*

3. Lento, ma non troppo. *legato* Opus 10 N° 3. Seite 14.
p

4. Presto. Opus 10 N° 4. Seite 18.
f con fuoco *fp* *cresc.*

5. Vivace. *brillante* Opus 10 N° 5. Seite 24.
f *sempre legato* *cresc.*

6. Andante. Opus 10 N° 6. Seite 28.
p

7. Vivace. Opus 10 N° 7. Seite 32.
p

8. Allegro. Opus 10 N° 8. Seite 36.
f *veloce*

9. Allegro, molto agitato. Opus 10 N° 9. Seite 42.
p *cresc.* *con forza*

10. Assai vivace. Opus 10 N° 10. Seite 46.
p

11. Allegretto. Opus 10 N° 11. Seite 52.
fz p *cresc.*

12. Allegro con fuoco. *legatissimo* Opus 10 N° 12. Seite 55.
f

13. Allegro sostenuto. Opus 25 N° 1. Seite 60.
p

14. Presto. Opus 25 N° 2. Seite 65.
p molto legato

15. Allegro. Opus 25 N° 3. Seite 69.
p leggiero

16. Agitato. Opus 25 N° 4. Seite 73.
p

17. Vivace. *leggiero* Opus 25 N° 5. Seite 76.
p *scherzando*

18. Allegro. Opus 25 N° 6. Seite 82.
sotto voce

19. Lento. Opus 25 N° 7. Seite 88.
pp

20. Vivace. Opus 25 N° 8. Seite 92.
molto legato *mezza voce*

21. Assai allegro. Opus 25 N° 9. Seite 96.
p leggiero

22. Allegro con fuoco. Opus 25 N° 10. Seite 98.
p *poco a poco* *cre - - scen - -*

23. Lento. Opus 25 N° 11. Seite 104.
p *f risoluto*

24. Molto allegro con fuoco. Opus 25 N° 12. Seite 112.
f

25. Andantino. Ohne Opuszahl. Seite 118.
p

26. Allegretto. *legato* Ohne Opuszahl. Seite 120.
p dolce *staccato*

27. Allegretto. Ohne Opuszahl. Seite 122.
p

1508/46

				Seite
1.	Etüde	Op. 10 N ^o 1	C dur – Ut majeur – C major	4
2.	"	Op. 10 N ^o 2	A moll – La mineur – A minor	10
3.	"	Op. 10 N ^o 3	E dur – Mi majeur – E major	14
4.	"	Op. 10 N ^o 4	Cis moll – Ut dièze mineur – C# minor	18
5.	"	Op. 10 N ^o 5	Ges dur – Sol bémol majeur – G \flat major	24
6.	"	Op. 10 N ^o 6	Es moll – Mi bémol mineur – E \flat minor	28
7.	"	Op. 10 N ^o 7	C dur – Ut majeur – C major	32
8.	"	Op. 10 N ^o 8	F dur – Fa majeur – F major	36
9.	"	Op. 10 N ^o 9	F moll – Fa mineur – F minor	42
10.	"	Op. 10 N ^o 10	As dur – La bémol majeur – A \flat major	46
11.	"	Op. 10 N ^o 11	Es dur – Mi bémol majeur – E \flat major	52
12.	"	Op. 10 N ^o 12	C moll – Ut mineur – C minor	55
13.	"	Op. 25 N ^o 1	As dur – La bémol majeur – A \flat major	60
14.	"	Op. 25 N ^o 2	F moll – Fa mineur – F minor	65
15.	"	Op. 25 N ^o 3	F dur – Fa majeur – F major	69
16.	"	Op. 25 N ^o 4	A moll – La mineur – A minor	73
17.	"	Op. 25 N ^o 5	E moll – Mi mineur – E minor	76
18.	"	Op. 25 N ^o 6	Gis moll – Sol dièze mineur – G# minor	82
19.	"	Op. 25 N ^o 7	Cis moll – Ut dièze mineur – C# minor	88
20.	"	Op. 25 N ^o 8	Des dur – Ré bémol majeur – D \flat major	92
21.	"	Op. 25 N ^o 9	Ges dur – Sol bémol majeur – G \flat major	96
22.	"	Op. 25 N ^o 10	H moll – Si mineur – B minor	98
23.	"	Op. 25 N ^o 11	A moll – La mineur – A minor	104
24.	"	Op. 25 N ^o 12	C moll – Ut mineur – C minor	112
25.	"	{ Für die Schule von Moscheles und Fétis komponiert.}	F moll – Fa mineur – F minor	118
26.	"		Des dur – Ré bémol majeur – D \flat major	120
27.	"		As dur – La bémol majeur – A \flat major	122

12 ETÜDEN.

Fréd. Chopin, Op. 10.

Allegro. (♩ = 176.)

1. *Bibl. Jso* *legato* *f*

legato *f*

legato *

legato * *legato* * *legato* * *legato* *

legato * *legato* * *legato* *

legato * *legato* *

Allegro. (♩ = 144.)

sempre legato

2.

4 3 4 5 3 4 3 4 5 3 4 3 4 3 4 3 4 3 4 5 3 4 3 4 5 4 3 4 3 5 4 3 4 3 5 4

p

2 1

3 4 5 3 8 4 3 4 5 4 5 3 4 3 4 3 4 5 4 5 4 3 5 4 5 4 3 5 4 5 4 3 4 5 4

cresc. - - - - - *f*

2 1 3 4

5 4 3 4 3 4 5 4 3 4 5 4 3 (3 4 5 4) 5 3 4 5 3 4 3 4 5 4 5 4 3 5 4 3 5

dim.

2 1 1 2 3

4 5 3 4 3 4 3 4 5 3 4 3 5 3 5 4 3 4 3 4 3 4 5 4 5 4 5 4 5 4

sempre legato

p *poco* *a* *poco* *cresc.*

2 1 2 4

3 4 3 4 3 4 5 4 5 4 5 3 5 4 3 4 2 4 3 4 5 4 5 4 5 4 5 4 5 4

poco *a poco* *cre* - - - *scen* - - - *do* - -

2 1 1 1 1 1

3 4 3 4 5 3 4 3 4 3 4 5 4 3 4 3 4 3 4 3 4 3 4 3 4 5 3 4 3 4

1 3

5 4 3 5 4 5 4 3 5 4 5 4 5 4 3 1 5 5 4 5 4 3 5 4 5 4 3 4 3 1

f

2 1 2 1

5 4 5 4 3 5 4 5 3 4 3 4 3 4 5 3 5 4 3 5 4 5 4 5 4 5 4 5 4 3

cresc.

4 4 4 5

5 4 5 4 5 4 3 5 4 5 4 5 4 5 3 4 3 4 5 4 3 4 3 4 3 4 5 4 3 4

fz *p*

4 4 4 2 1

3 4 3 4 5 4 3 4 3 4 3 4 5 4 3 4 3 4 5 4 3 4 3 4 3 4 5 4 3 4

(3)

4

4 5 3 1 4 5 4 5 4 5 4 5 4 5 4 5 4 5 3 1 4 5 4 5 4 5 4 5

4 5 4 5 *sempre legato* 4 3 2 3 4 3 4 3 4 3 4 3 4 5 3 4 3 4 5 3 4 3 4 5 4 3 4 5

4 4

3 4 3 4 5 4 3 4 3 5 4 3 4 3 5 4 3 5 3 5 4 3 5 4 3 4 3 4 3

3 3 5 4 5 4 5 4 3 4 3 4 5 3 4 3 4 5 3 4 3 4 5

3 4 3 4 5 4 3 4 3 5 4 3 4 3 5 4 3 4 3 5 3 4 3 4 5 4 5 4 5 4 5 4 5

cre - - - scen - - - do

8 4 3 5 4 5 4 3 5 4 5 4 3 4 5 4 3 4 3 4 5 4 3 4 5 4 3 4 5 4 3 4 5 3 4 5 3

f *dim.*

2 3 4 5 3 4 3 4 5 3 4 3 4 5 4 3 4 5 3 4 3 4 5 3 4 3 4 5 3 4 3 4 5

cre - - - scen - - - do

8 4 3 5 4 5 4 3 5 4 5 4 3 4 5 4 3 4 3 4 5 4 3 4 5 4 3 4 5 4 3 4 5 4 3 4 5

f *dimin.*

Lento, ma non troppo. (♩ = 100.)

Sibl. Jag.
 3. *legato*
p
 3 4 5 4 3 5 4 3 5 4 3 5 4 3 4

ten. *a tempo*
cresc. *stretto* *riten.* *p*
 4 5 4 4 4 3 4 3 2 1 2 3 4 5 4 3 2 1 2

cresc.
 5 4 3 5 5 4 2 3 4 5 4 3 2 1 2 3 4 5 4 3

con forza *a tempo* *ten.*
stretto *cresc.* *ritenuto* *ff* *sempre legato*
 4 5 4 3 4 4 3 2 1 2 3 4 5 4 3 2 1 2 3 4 5 4 3 2

poco più animato
ten. *dim.* *rall.* *pp* *p*
 5 5 4 2 5 3 2 1 3 1 2 3 4 3 2 1 2 3 4 5 4 3 2 1

8 5 3 1
2 1

con forza *con forza*

* Ped. * Ped. *

con bravura

f

* Ped. * Ped. * Ped. * Ped. *

cresc. e stretto

* Ped. * Ped. * Ped. * Ped. * Ped. * Ped. *

ritenuto *cresc.* *f* *a tempo*

p legatissimo

* Ped. * Ped. * Ped. * Ped. * Ped. *

sempre p *dim.*

smorzando e rallent.

Tempo I.

5 1 3 4 5 4
 4 2 3
 3 1 2
 p

4 5 4 3 5 5 4 2 3 4 4 5
 2 1 2 1 4 1 2 1 3 1 1 2 1

poco cresc. *cresc. e stretto* *cresc.*
ritenuto

a tempo
 5 4 4 5 4 5 4 3 2 5 5 4 2 4 3 2
 1 2 3 1 2 3 2 3 2 2 2

f *dimin.* *pp²*

rallent. *smorz.*

Presto. (♩ = 88.)

4.

f con fuoco fp *cresc.*

f

fp

p

Vivace. (♩ = 116.)
brillante

sempre legato

5.

a tempo

8

4 4 1 3 2 1 2 4 3 2 4 3 1 4 2 3 1 2 2 1 4 2 3

ped. * *ped.* * *ped.* * *ped.*

poco a poco cresc.

* *ped.* * *ped.* * *ped.* *

cre

* *ped.* * *ped.* * *ped.* *

sempre legatissimo

scen do

* *ped.* * *ped.* * *ped.* * *ped.*

dimin.

f

Andante. (♩. = 69.)

6. *p*

sempre legatissimo

f

cresc.
sempre legato

p

35
 4 1
 1 2 1 2 1
 45
 5
 3 4 1 3 1 2 4
 pesante

5 4
 5 4
 5 3
 p 3 1 3 2 1
 13
 1
 1 2 1 2
 (1) 3 4 1 3 2 1
 5

5 4
 5 4
 5
 p 1 3
 13
 1 2 1 2
 cresc.
 45
 1
 1 2 1 2
 5

45 4
 5 4
 fp 1
 43
 legato
 2
 4 5

5 4
 5 4
 5 4
 5 4
 p 2
 45
 2
 3

5/4 5/4 5/3 5/4

2 1 1 2 2 2 1 3

4 25 m.g.

5/4 5/4 5/4 5/4

2 2 3 2

4

5/4 5/4 5/4 5/4

2 2 1 3 2 1

p cresc. poco *stretto e cresc.*

4 4 5 4

5/3 5/3 5/4 5/4 5/4

2 1 2 1 2 1 2 1 2 1

f *p*

4 5/4

5/4 5/4 5/4

2 2 2 2

4

15
Ped.

p delicato
Ped.

Ped.

cresc.
fz
Ped.

fp
cresc.

*

Allegro. (♩=88.)

8. *f* *veloce*

Ped.

Ped.

cresc.

Ped. *fz*

Ped. *cresc.*

1 2 3 1 1 2 1 1
cresc.
 5 1 1 5 1 5
cresc.
 1 5
 Ped. * Ped. *

8 1 5 1 5 1 5 1 5
cresc.
 Ped. * Ped. * Ped. *

8 1 1 1 1 4 4 5 4
sempre cresc.
 Ped. *

8 4 4 4 4 4 4 4 4 4 4 4
dimin. poco rallent. pp poco a
 Ped. *

4 4 4 4 4 4 4 4 4 4 4 4
poco cre

4 4 4 4 4 4 4 4 4 4 4 4
scen - do f a tempo
 Ped.

Allegro, molto agitato. (♩ = 96.)

9.

5 2 1 4 2 1 5 3 4 2 1 3

f *f/2* *p*

ped. * *ped.* * *ped.* *

cresc. - - *sempre* *stretto* *e* *più*

ped. * *ped.* * *ped.* * *ped.* * *ped.* * *ped.* *

f *accelerando* *cresc.*

ped. * *ped.* * *ped.* * *ped.* * *ped.* * *ped.* *

ff *f* *pp*

ped. * *ped.* * *ped.* * *ped.* * *ped.* *

f *stretto* *pp* *fappassionato*

ped. * *ped.* * *ped.* * *ped.* * *ped.* *

pp *f* *pp* *poco rallent.*

ped. * *ped.* * *ped.* * *ped.* * *ped.* *

Sibl. J&Q

a tempo

p sempre agitato

Leg. * segue *sempre legato*

con forza

f

fz

p cresc. - - - p cre - scen - do

Leg. * *Leg.* * *Leg.* * *Leg.* * *Leg.* * *Leg.* *

m.d.
e stretto
p *sempre più cresc. ed accelerando*

ped. * *ped.* * *ped.*

fz
p *sotto voce*

* *ped.* * *ped.* *

pp
p *ten.*
smorz.
pp

ped. * *ped.* * *ped.* * *ped.* * *ped.* * *ped.* *

f
pp
ff *riten.*

ped. * *ped.* * *ped.* * *ped.* * *ped.* * *ped.* *

pp
leggerissimo
ppp
smorz.

ped. * *ped.* *

Assai vivace. (♩ = 152.)

10. *p*

p

Edition Peters.

a tempo

pp
Ped. * Ped. * Ped. * Ped. *

Ped. * Ped. * Ped. *

p
Ped. * segue

cresc. -

f
cresc. -
Ped. *

a tempo

ped. * *ped.* * *ped.* * *ped.* *

poco rit. *a tempo* *p*

ped. * *ped.* * *ped.* *

sempre dimin. e legatissimo *segue*

ped. * *ped.* * *ped.* *

smorz. *ped.* *

pp *riten.* *ten. 15*

ped. * *ped.* * *ped.* *

Allegretto. (♩ = 76.)

11.

Ped. * Ped. * Ped. * Ped. * Ped. *

Ped. * Ped. * segue

Ped. * Ped. * Ped. * Ped. * Ped. *

Ped. * Ped. * Ped. * Ped. * Ped. *

Ped. * Ped. * Ped. * Ped. * Ped. * Ped. *

fz *p*

Red. * Red. * Red. * Red. * Red. * Red. * Red. * Red. *

fz *p*

fz *p*

Red. * Red. * Red. * Red. *

fz *p*

Red. * Red. * Red. *

fz *p* *smorz.* *pp* *fz* *fz*

Red. * Red. * Red. *

Allegro con fuoco. (♩=160.)

12.

12 ETÜDEN.

Op. 25.

Allegro sostenuto. (♩=104.)

1. *p*

2.

p molto legato

p *poco a poco cresc.*

1 2 4 3 5 1 1 2 4 3 5 3 4 2 1 3 2

Leg. * Leg. * Leg. *

cre - - - scen - - - do

5 3 4 1 3 2 4 1 2 4 3 4 1 2 4 3 4

* Leg. * Leg. * Leg. *

f

1 2 4 3 2 1 4 3 5 4 1 1 5 3

Leg. * Leg. * Leg. * Leg. *

p

3 5 4 4 1 4 2 1 5 3 3 5 4 4

Leg. * Leg. * Leg. *

smorz.

1 4 1 3 1 3 2 1 3 2 1 3 2 1 3

Leg. * Leg. * Leg. * Leg. *

sempre piano

ped. 2 3 *

ped. 2 4 *

ped. 2 3 *

ped. 4 *

ped. 2 3 *

ped. 3 *

poco rit. a tempo

ped. 4 *

ped. *

ped. 3 *

poco rfz

ped. 4 *

ped. 3 *

ped. 4 *

p

ped. 3 *

ped. *

ped. 3 *

dim. e piu rit.

ped. 2 *

ped. 3 *

ped. 2 *

ped. 3 *

pp

Allegro. (♩=120.)

3.

leggiero
p

8

p

3 *Tr.* * *Tr.* * *Tr.* * *Tr.* * *Tr.* *

3 *Tr.* * *Tr.* * *Tr.* * *Tr.* * *Tr.* *

p

p

4 *Tr.* * *Tr.* * *Tr.* * *Tr.* * *Tr.* * *Tr.* * *Tr.* *

ritenuto

4 *Tr.* * *Tr.* * *Tr.* * *Tr.* * *Tr.* * *Tr.* *

a tempo

f

1 2 5

3 *Tr.* * *Tr.* * *Tr.* * *Tr.* * *Tr.* * *Tr.* * *Tr.* *

Ped. sempre segue

sempre col Ped.

Agitato. (♩ = 160.)

4.

Vivace. (♩ = 184.)
leggiere

5. *p* *scherzando*

dolce

Più lento. (♩ = 168.)

leggiere
p *sostenuto*

Ped. * Ped. * Ped. *

Ped. * Ped. * Ped. * 52

Ped. * Ped. * Ped. *

Ped. * Ped. *

Ped. * Ped. *

Allegro. (♩=69.)

6.

sotto voce

p

p

p

p

pp

Ped. *

Ped. *

f

Ped. *

dimin. - - -

Ped. *

Lento.

Ped. *

Lento. ($\text{♩} = 66.$)

7. *p* *pp*

tr *pp*

dim. *pp*

pp

4 5 4 5 4

4 1 5 2 4 2 1 4 2 3 2 3 1 4 1 3 2

Red. *

p

2 4 3 4 3 7 3

(5) 4 3 1 4 3 3 3 3 2 1 4 3 4

4 3 4

2 4 2 3 3 3 2 1 4 3 3 3 4 3 4

f

poco riten.

cresc. - - - - -

5 1 2 1 14 1 1 6 6

3 1 2 1 1 1 1 1 1 1 1 4 1 1

molto - - - - -

riten. - - - - -

atempo

pp

fff

fz p

pp

Red. *

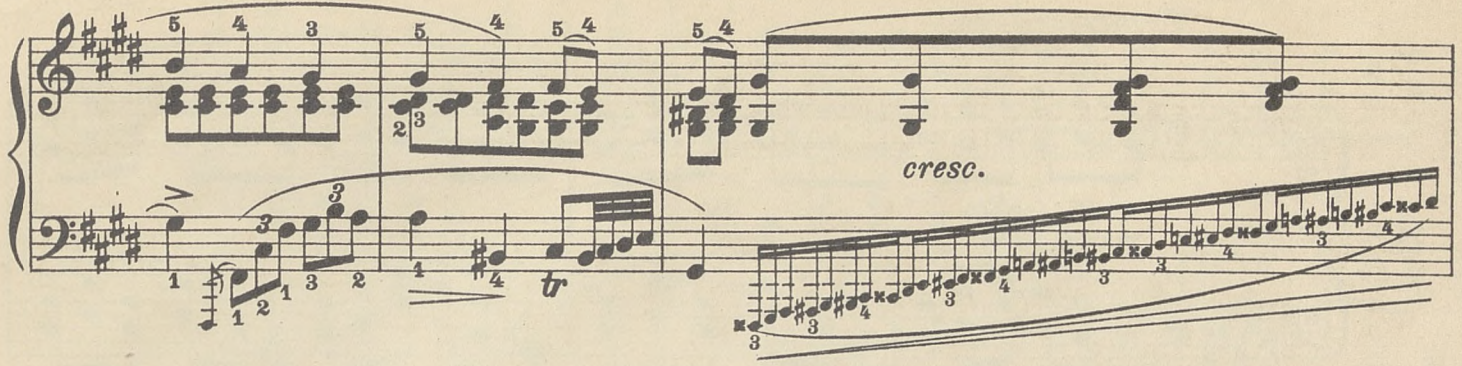

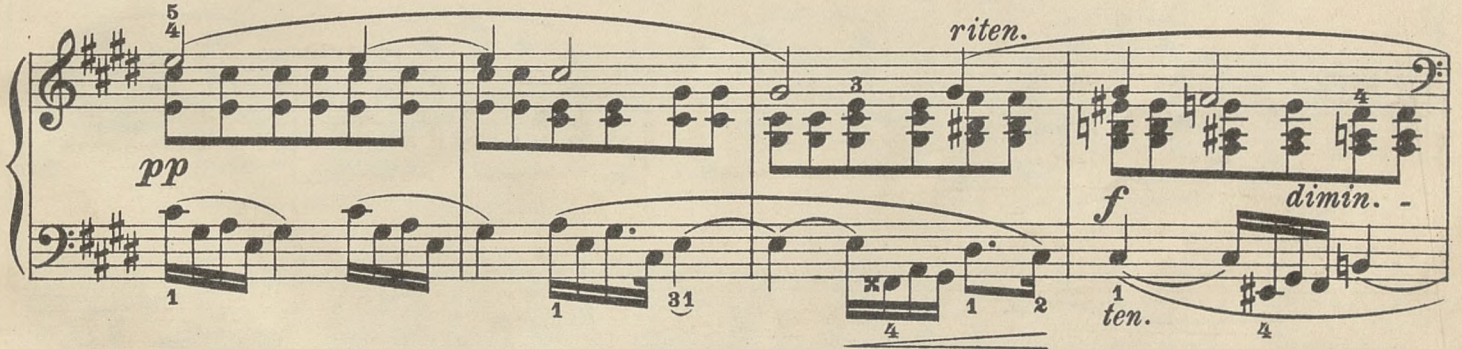

Vivace. (♩ = 69.)

8.

molto legato
mezza voce

3 1 5 2 4 1 5 2 4 1 4 1 4 1 4 1 4 4 4 4 4 4 4 4 4 4

fz *dimin.*

2 5 1 4 2 5 1 4 1 4 1 4 4 4 4 4 4 4

mezza voce

4 1 5 2 3 1 4 1 5 4 3 1 5 2 4 1 3 1 5 2 4 1 3 1 5 4 3 1

(4 1 5) (2 1 3 1)

Ped. * *Ped.* * *Ped.* * *Ped.* *

4 1 5 2 3 1 4 5 2 4 1 5 2 3 1 4 5 2 4 1 5 2 4 1 5 2 4 1

cresc.

Ped. 3 5 2 4 1 3 * *Ped.* * *Ped.* * *Ped.* * *Ped.* * *Ped.* * *Ped.* * *Ped.* 3 4

4 3 5 2 4 1 5 2 4 1 5 2 4 1 5 2 4 1 3 1 5 2 4 1

decresc.

* *Ped.* 1 3 2 5 1 4 1 3 * *Ped.* 1 3 2 5 1 4 *

Assai allegro. (♩ = 112.)

9. *p* *leggiero*

Allegro con fuoco. (♩=72.)

10.

p *poco a poco crescen - do* *f* *cresc.* *ff*

Lento.

(♩ = 42.)

p
ben legato

ped. *

ten.
sempre piano

cresc. ed accelerando - - - *rit.*

a tempo

4 5 4
5 4 5 4
3 5 4 5 3
5 4 3 4 5 4
5 4 3 4
cresc. -

5 4 5 4 5 4
5 4 5 4 5 4
5 4 5
4 5
4 5
dimin. -

4 3 4
4 4
3 3
3 5 4 3
3
5 4
5

5 4 5 4
5 4 5 4
5 4 5 4
5 4 5 4 5
cresc. - ed - accelerando -
1 2
1 2 1
1 2 3
1 2
- rit.

a tempo
5 4 5 4 3
5 4 3 5 4 3
5 4 5 4 5 4 5
4 5
1 3
2 4
1 5
2 3
1 5
2 1
2 4
1 5
2 3
1 4
4 5
2 3
3

Tempo I.

Lento.

11. *p*

pp *rit.*

Allegro con brio. (♩ = 69.)

f *frisoluto*

f *frisoluto*

Leg. * * * * *

dimin.

dimin.

Leg. * * * * *

marcato *Leg.* * * * * *

marcato *Leg.* * * * * *

Leg. * * * * *

Leg. * * * * *

8

f

2/4 5

*

21
42
53

ped.

dimin.

5 2 5 4 5 4 3 4 3 5 1 4 1 5 2 4 1 5 2 4 1 5 3 4 1 4 2 5 1 4 1 5 2 4 1 5 1

3 2 3 4 3 4 3 4

2/4 5

*

ped.

ped.

3 5 4 *ped.*

*

5 *ped.*

3 5 5 *ped.*

4 *

8

(2)

5 1 4 1 5 2 3 5 4 2 1 5 4 5 2 3 5 2 4 1 4 2 5 1 4 4 4 1 3

2 1 2

4

ped.

* *ped.* *

8

5 2 4 1 5 2 4 1 4 2 3 4 2 3 5 2 4 1 4 2 5 1 4 2 5 1 5 2 4 1 4 2 5 1

3 2 1 1

4 5

ped.

* *ped.* *

5 4 3 5 4 5 5 4 5 4 5 4 5 4 3 5 4 3 5 5 4 5 2 3 4 5 1

dimin.

2 1 2

5 2

Red. *

5 2 4 1 5 2 4 1 4 5 2 4 1 5 5 2 4 1 1 4 5 5 2 4 1

1 2 1 2

1 3 2

marcato

Red. *

5 4 1 5 2 4 1 4 5 2 4 1 4 3 1 4 5 2 4 1 5 2 4 1 5 4 8 5

3 1 2 1 2

1 2 3 1 2

Red. *

5 2 4 1 3 2 5 1 4 2 5 1 5 4 1 5 2 4 1 5 2 4 1 5 4 5 4 5 4 5 4 5 4 3 4 5

2 4 5 1 2

2 1 4 2 5 3

f

Red. *

5 4 3 5 4 5 5 4 5 4 5 4 5 4 3 5 4 3 5 5 4 5 4 3 4 5

2 1 2

1 3

Red. *

5 4 1 5 4 1 1 5 4 1 5 4 1 5 4 5 2 4 1 4 1 5 4 5 4 1 5 4

3 5 5

3 5

cresc.

Red. *

Molto Allegro con fuoco. (♩=80.)

12. *f*

Bibl. Jag.

3 ETUDEN.

Andantino.

1.

p

Leg.

cresc.

sempre legato

dimin.

Leg.

cresc.

sempre leg.

1 5 5 2 4 1 5 5 1 4 1 3 1 5 3 1 4 2 5 4 5 4

cresc.

Ped. * Ped. * Ped. * Ped. * Ped. *

3 2 1 4 1 2 1 2 1 2 1 2 1 2 1

f

Ped. * Ped. * Ped. * Ped. *

(3 5 1) 1 2 3 4 5 3 4 1 2 1 2 1 2 1 4 1 2 5

cresc.

Ped. * Ped. * Ped. * Ped. *

1 2 5 2 1 3 2 5 2 1 2 1 5 4 4

Ped. * Ped. * Ped. * Ped. * Ped. *

1 2 5 4 1 4 1 24 3 4 2 4 3 2 3 1 3 2

dimin. *pp*

Ped. * Ped. * Ped. * Ped. *

1 3 2 3 1 4 2 3 1 3 2 4 3 5 4 1 4 1 3 4 5 4 2

dimin. *pp*

Ped. * Ped. * Ped. * Ped. *

Allegretto. *legato*

2. *p dolce* *staccato*

3 4 5 3 5 4 5 3 4 5 4 4 3 4 3 5 4 5 3 3 4 5 4 3 5 4 5 3 3 3

sempre stacc. *cresc.*

1 1 1 1 2

5 4 3 2 1 2 4 5 4 4 4 4 3 4 3 4 5 3 4 3 3 4 5 3 5 4

1 2 1 2 1 2 1 2 1 2

1 2 1 2 1 2 1 2 1 2

4 3 4 3 5 4 5 3 4 5 4 5 4 5 3 4 3 2 3 4 3 3

2 1 2 1 2 1 2 1 2

21 4 5 12 5 4 3 2 3 1 2

4 3 5 4 5 3 4 3 5 4 5 3 4 3 5 4 3 4 5 4

1 1 1 1 1 2 1 1 2 1 2 1 2

3 1 21 4 5 12 1 5 4 3 2

5 3 5 4 5 3 5 3 5 3 4 3 5 3 5 4 3 5 4 5

1 1 1 1 1 1 1 1 1 1 2 1 1 1 1 1 1 1 1 1 1

2 1 3 2

dim.

2 3 4 3 8

1 3 2 5 1 1 4 4 1 4 3

pp *cresc.* *ff*

Allegretto.

3. *p*

58 14 13 5 21 51 51 51 5

p *cre* *scen* *do* *mf*

10387 mur.

III

—

Klassische Klaviermusik

BACH, J.S.

Sämtliche Werke in 23 Bänden

- 1/2 Wohltemperiertes Klavier (Czerny), 2 Bde.
1a/b Wohltemperiertes Klavier (Kroll), 2 Bände.
2790a/b Wohltemperiertes Klavier (Ruthardt), 2 Bde.
3180 Wohltemperiertes Klavier. Ausw. (Tausig).
Band III—XXII herausgegeben von Czerny, Griepenkerl und Roitzsch.
200 Kleine Präludien und Fugen.
201 Zwei- und dreistimmige Inventionen.
202 Sechs französische Suiten, Dmoll, Cmoll, Hmoll, Esdur, Gdur, Edur.
203/4 Sechs englische Suiten, 2 Bände.
205/6 Sechs Partiten, Bdur, Cmoll, Amoll, Ddur, Gdur, Emoll, 2 Bände.
207 Italienisches Konzert, Phantasie usw.
208 Ouvertüre, Phantasie und Fuge usw.
209 Aria c. 30 Var. (Goldberg Variationen).
210 Vier Toccaten, Emoll, Fismoll, Cmoll, Dmoll.
211 Toccata, Präludium, Phantasie.
212 Phantasien, Fugen, Suite F moll usw.
213 Sonaten A moll, Cdur, Dmoll.
214 Präludien, Suiten und Fugen.
215 Phantasien, Toccata, Ouvertüre usw.
216 Capriccio, Sonata Ddur, Fugen usw.
217 16 Konzerte nach Vivaldi, Marcello usw.
218 Die Kunst der Fuge.
219 Das musikalische Opfer.
1959 Supplement: Klavierbüchlein usw. (Seiffert).

2791/98 Band III—X herausgegeben von Ruthardt.

BEETHOVEN

Sämtliche Werke in 8 Bänden

- 1801a/c Sonaten (Pauer), 3 Bände.
296a/b Sonaten (Köhler und Ruthardt), 2 Bände.
3 Sonaten in 1 Bande. Volksausgabe.
1231 Sonatinen (Köhler und Ruthardt).
297 Stücke, Rondos, Bagatellen usw.
298a/b Variationen, 2 Bände.
144 Konzerte und Phantasie Op. 80.
2894a/e Konzerte in Einzel-Ausgaben (Ruthardt).

BRAHMS

Klavierwerke in 2 Bänden

- herausgegeben von Emil von Sauer
3300a Op. 1, 2, 5, Sonaten, Op. 4 Scherzo.
Op. 9 Variationen, Op. 10 Balladen.
Op. 21, 24, Variationen.
3300b Op. 76, 118, 119, Klavierstücke.
Op. 79 Rhapsodien, Op. 116 Phantasien.
Op. 117 Intermezzi und 5 Studien.

CHOPIN

Sämtliche Werke in 3 oder 12 Bänden

herausgegeben von Herrmann Scholtz

- 1900a/c Ausgabe in 3 Bänden.
1901 Walzer. Volksausgabe.
1804 Walzer.
1902/3 Mazurkas, Polonaisen, 2 Bände.
1904/5 Nocturnes, Balladen u. Impromptus, 2 Bde.
1906/7 Scherzos u. F moll-Phantasie, Etüden, 2 Bde.
1908/9 Präludien und Rondos, Sonaten, 2 Bände.
1910 Stücke (Berceuse, Barcarolle, Bolero usw.).
1911/12 Konzerte, Konzertstücke, 2 Bände.
2895a/b Konzerte in Einzel-Ausgaben (Ruthardt).

HÄNDEL

Ausgewählte Werke (Ruthardt)

- 4a Suite I-VIII: Adur, Fdur, Dmoll, Emoll usw.
4b Suite IX-XVI: G moll, Dmoll, Emoll usw.
4c Kompositionen: Leçons, Pièces, Fugues usw.
4d Six Fughettes: Cdur, Ddur, Fdur usw.
2669 Die ersten Studien.

HAYDN

Ausgewählte Werke

- 713a/d Sonaten (Ruthardt), 4 Bände.
1120 Zwölf kleine Stücke.
484 Kompositionen: Fantasia, Capriccio usw.

LISZT

Werke in 12 Bänden

herausgegeben von Emil von Sauer

- 3600a/b Rhapsodien, 2 Bände.
3600c/d Etüden, 2 Bände.
3601a/b Original-Kompositionen, 2 Bände.
3601c/d Opern-Phantasien, 2 Bände.
3602a Lieder-Bearbeitungen.
3602b Bearbeitungen.
3602c Konzerte u. a. Werke mit Orchester.
3602d Supplement.

MENDELSSOHN

Sämtliche Werke in 5 Bänden

- 1704a Lieder ohne Worte.
1703 Lieder ohne Worte. Volksausgabe.
2619 Zwölf Lieder ohne Worte für die Jugend.
1704b Op. 5 Capriccio ... Op. 7 Charakterstücke.
Op. 14 Rondo ... Op. 16 Fantaisies.
Op. 33 Caprices ... Op. 72 Kinderstücke.
1704c Op. 28 Phantasie ... Op. 35 Präludien.
Op. 54 Variations sérieuses, Variationen, Etüden, Scherzos.
1704d Op. 25, 40, Konzerte. Op. 22 Capriccio.
Op. 29 Rondo ... Op. 43 Serenade.
1704e Supplement (3 Sonaten, Op. 104 Präludien, Op. 117—119 usw.)
2896a/b Konzerte in Einzel-Ausgaben (Ruthardt).

MOZART

Ausgewählte Werke in 5 Bänden

- 486a/b Sonaten (Köhler und Ruthardt), 2 Bände.
485 Sonaten in 1 Bande. Volksausgabe.
6 Stücke (Phantasien, Rondos).
273 Variationen (Köhler).
765 8 berühmte Konzerte.
2897a/c 3 Konzerte in Einzel-Ausgaben (Ruthardt).
3309a/d 4 Konzerte in Einzel-Ausgaben (Ruthardt).

SCHUBERT

Ausgewählte Werke in 5 Bänden

- 488a/b Sonaten (Köhler und Ruthardt), 2 Bände.
716 Kompositionen (Niemann). Fantaisie, Impromptus, Moments musicaux.
3235 Impromptus und Moments musicaux.
150 Tänze (Walzer, Ländler usw.).
718 Supplement (Adagios, Scherzi).

SCHUMANN

Sämtliche Werke in 5 Bänden und in Heften

herausgegeben von Emil von Sauer

- 2300a Band I
Op. 68 Album für d. Jugend Op. 18 Arabeske.
Op. 15 Kinderszenen ... Op. 19 Blumenstück.
Op. 124 Albumblätter ... Op. 82 Waldszenen.
Op. 99 Bunte Blätter ... Op. 28 Romanzen.
2300b Band II
Op. 6 Davidsbündlertänze Op. 21 Novelletten.
Op. 9 Carnival ... Op. 12 Phantasiestücke
Op. 16 Kreisleriana
2300c Band III
Op. 20 Humoreske ... Op. 2 Papillons.
Op. 26 Faschingsschwank ... Op. 7 Toccata.
Op. 13 Etudes ... Op. 8 Allegro.
Op. 17 Phantasie ... Op. 4 Intermezzi.
Op. 1 Abegg-Variationen Op. 5 Impromptus.
2300d Band IV
Op. 32 Klavierstücke ... Op. 126 Fughetten.
Op. 72 Vier Fugen ... Op. 133 Gesänge der Frühe
Op. 23 Nachtstücke ... Op. 3 Paganini-Studien.
Op. 111 Phantasiestücke Op. 10 Etud. d'après Paganini
Op. 76 Märche ... Op. 118 Jugend-Sonaten.
2300e Band V
Op. 11 Sonate Fis moll ... Op. 92 Konzertstück.
Op. 22 Sonate G moll ... Op. 134 Konzert-Allegro
Op. 14 Sonate F moll ... Nachlaß. Scherzo F moll
Op. 54 Konzert A moll ... Nachlaß. Presto G moll
Nachlaß. Kanon „An Alexis“.

WEBER

Sämtliche Werke in 1 Bande oder 3 Bänden

- 489 Ausgabe in 1 Bande.
717a/c Ausgabe in 3 Bänden.
717a Sonaten.
717b Polonaise, Rondo brillant, Polacca usw.
717c Variationen und Konzerte.
2899 Op. 79 Konzertstück (Ruthardt).
2879 Op. 65 Aufforderung zum Tanz.

BEETHOVEN, KLAVIER=SONATEN

NEUE AUSGABE IN 3 BÄNDEN · HERAUSGEGEBEN VON MAX PAUER

zum 100. Todestage von Beethoven erschienen

