

1021/1

(2)

JAN BROMIŃSKI
Kr. -- 50
WE LWOWIE.

7.2

1914

120 h 15'

2000
1900
1800
1700
1600
1500
1400
1300
1200
1100
1000
900
800
700
600
500
400
300
200
100
0

Sreć wodna E Warstwiec

Ekspedycja Od - do ^{turem} 9 pkt. min. Ekspedycja Od - do ^{Karles.} 9 pkt. min.

	2, 3	Siatka, wyczerpanie jej, wygarnanie 3 gaci waf. (zeprute)	3 30		13 30
{	4	Długa siatka, korekcyja jej 2 t. 8 1/2 - 12 1/2			
	5	wyłożenie siatki 8 1/2 - 16			11 30
8XXII	5	10 - 12 1/2 2-3	3 30	8XXII	5 4-5, 6-8 3 00
8XXI	5	8-8 1/2		8XXI	6 9 1/2 - 12 1/2 2-3, 4-5, 6-8 1/2
	6	8-9 1/2	2 00		9 6-7 1/2 9 00
8XX					
7XXII	7	8 3/4 - 1	4 15	7XXII	7 2 1/2 - 7, 8 8 1/2 - 1 9 00
7XXI	9	3-7		7XXI	10 1 1/2 - 7
	10	8 3/4 - 10	5 15		9 10 - 12 3/4 8 15
6XXIII	11	9 - 10 1/2	3 30	6XXIII	11 1 1/2 - 3 1/2 4-5, 6-7 8 30
					12 9 - 12 1/2, 1 1/2 - 2 1/2
5XXIII	13	8 1/2 - 10 1/2	2 00	5XXIII	13 10 1/2 - 12 1/2 5-8 5 00
5XXII	14	9 - 12	3 00	5XXII	14 5-7 4 30
					15 9 1/2 - 12
4XXIII	16	4 1/2 - 6	1 30	4XXIII	16 6-7 3 30
					17 10 - 12 1/2
4XXII	18	9 - 12 1/2	3 30	4XXII	19 10 - 12 1/2 4-5 7 30
					20 8 1/2 - 12 1/2
3XXIII	18	4 - 6	2 00	3XXIII	20 4-5, 6-7 1/2 7 30
					21 9 1/2 - 12 1/2
3XXII	18	6 - 8	2 00	3XXII	21 2 1/2 - 3 1/2 7 30
					22 3 1/2 - 6 1/2
					23 8 1/2 - 12 1/2 11 00
					23 8 1/2 - 12
2XXIII	25	11-12, 4-5	2 00	2XXIII	25 6-8, 26 9-12 8 00
					27 9-12

~~26 20 22 24 26 28 30 32 34 36 38 40 42 44 46 48 50~~

Siek wodna

May (Kornel) ~~czosnek~~

Warkwice

Sokopa	Dnia	od - do	Razem godz.	Sokopa	Dnia	od - do	Razem godz.
6XXI	26	1 1/2 - 2 1/2	1 1/2	6XXI	3	5-7 1/2	
					4	9-11	
					5	8 1/2 - 9 1/2	8 00
					6	10-12 1/2	
10XX	27	4-6	2 00	10XX	28	11 1/2 - 1, 4 1/2 - 8	
					29	9-12 4-5	
					3	10-12 1/2	11 30
Czeskie 14							
9XIX	7	10-12 1/2					
	8	9-9 1/2	3 45				
	12	popr. 11 1/4 - 12	3 45				
8XIX	8	9 3/4 - 11 1/2	2 30				
	12	popr. 10 1/2 - 11 1/4	2 30				
6XIX	8	6-7 1/2					
	9	9 1/2 - 12	5 00				
	12	popr. 9 1/2 - 10 1/2					
7XIX	10	9 1/2 - 11	2 00				
	12	popr. 12 - 12 1/2	2 00				
7XVIII (Maj 10)	13	8 1/2 - 10 1/2	2 15				
	17	10 - 10 5/8 popr.	2 15				
8XVIII 12.12	13	2 3/4 - 3 1/4	- 30				

Siek wodna
Sokopa
9XXI
12 p
6XXI
9XX
8XX
7XX
9XX
8XX
7XX
6XX

Siecz wodna Czerwiec 1914. Wąstwiec

Razem
godz.

Sekcja Dnia Od - do Razem
godz.

Sekcja Dnia Od - do

Razem
godz. mies ²

9 XVIII 13 3 1/2 - 4 1/4 45
12 maj

8 00

6 XVIII 14 9 1/2 - 11 ~~4 30~~
17 9 - 9 15 / godz 1 45

1 30

9 XXIII 15 ~~10~~ 10 30 - 12
16 9 - 9 1/2 2 10

16 ~~10~~ 10 - 11 30 1 30

8 XXV 17 ~~9 12~~
18 10 - 5 00 2 30
18 9 00 - 11 00

7 XXIV 23 10 - 10 11 - 50

9 XXV 24 11 30 - 1 1 30

8 XXV 24 8 - 9 30
25 9 - 10 2 30

7 XXV 25 10 45 - 12 10 1 25

6 XXV 26 9 - 10 50 1 50

6XXIV 24 830-1025 1 55

9XXVI 28 915-10
1140-12 1 05

8XXVII 28 430-445
520-540
28 955-1012 0 52

7XXVI 29 1130-1245 1 25

6XXVI 30 815-11 2 45

Dipec 14

9XXVII 1 230-305
430-500 1 05

8XXVII 2 9-915
1020-1115 1 10

7XXVII 3 850-920
420-445 - 55

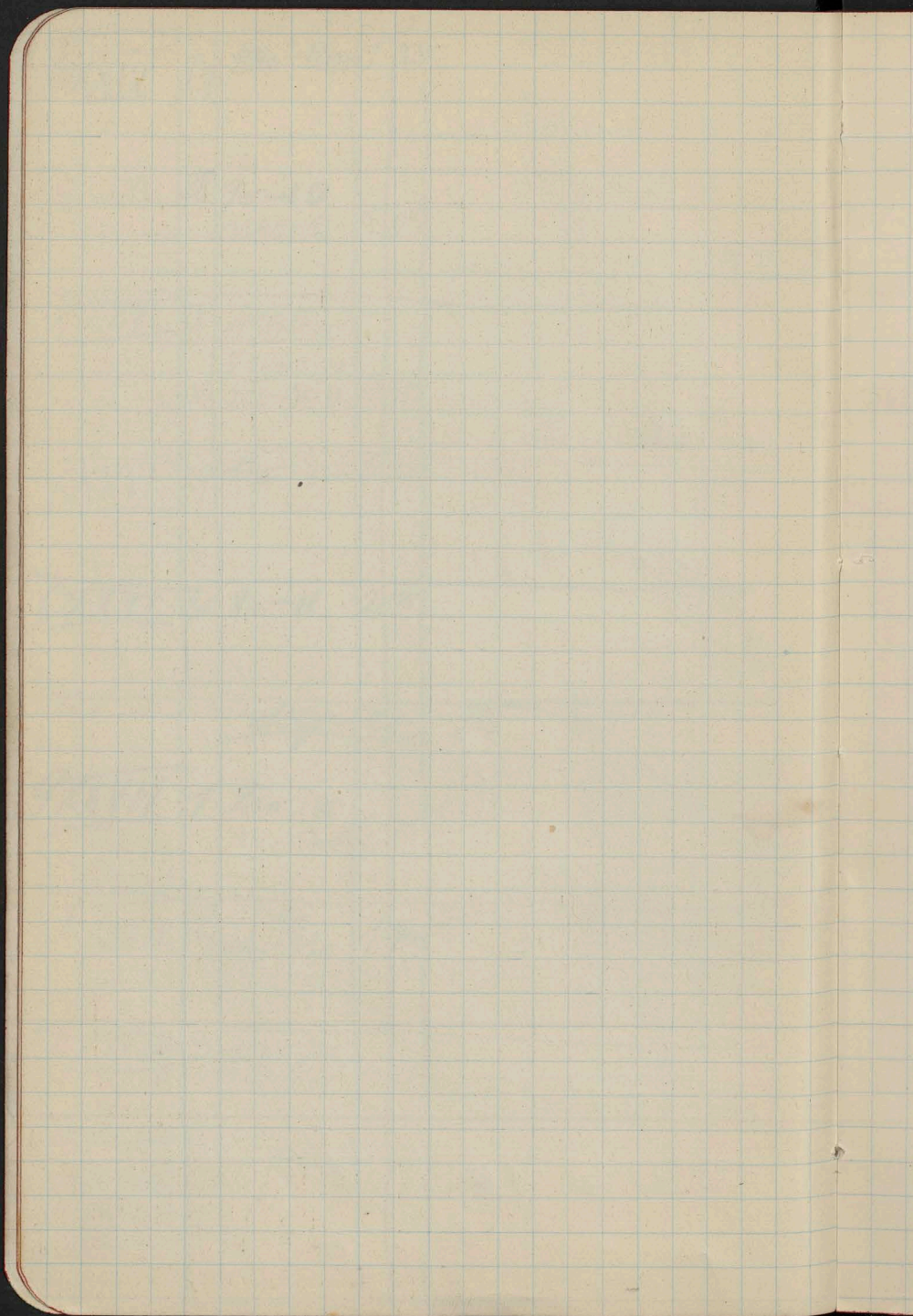

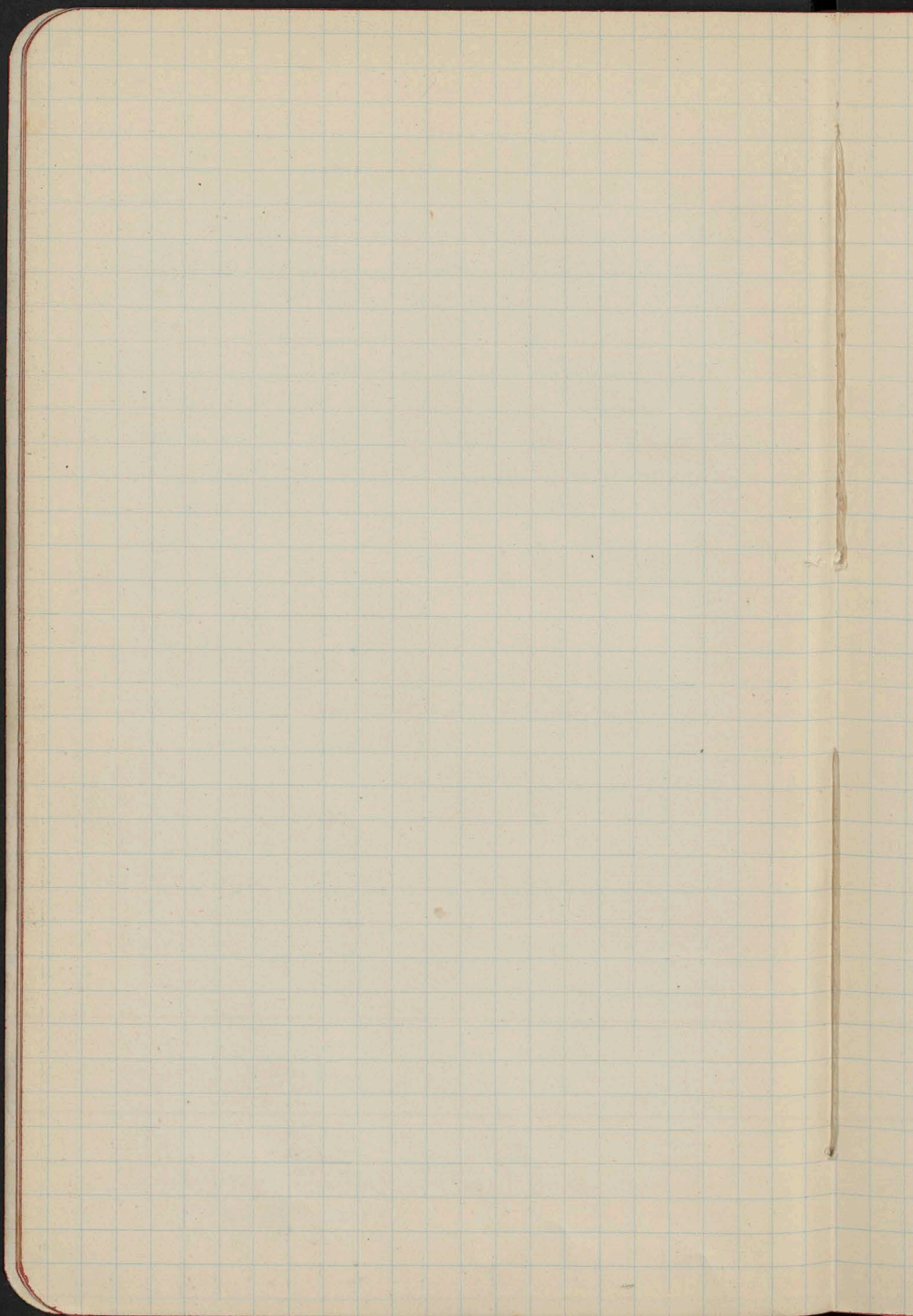

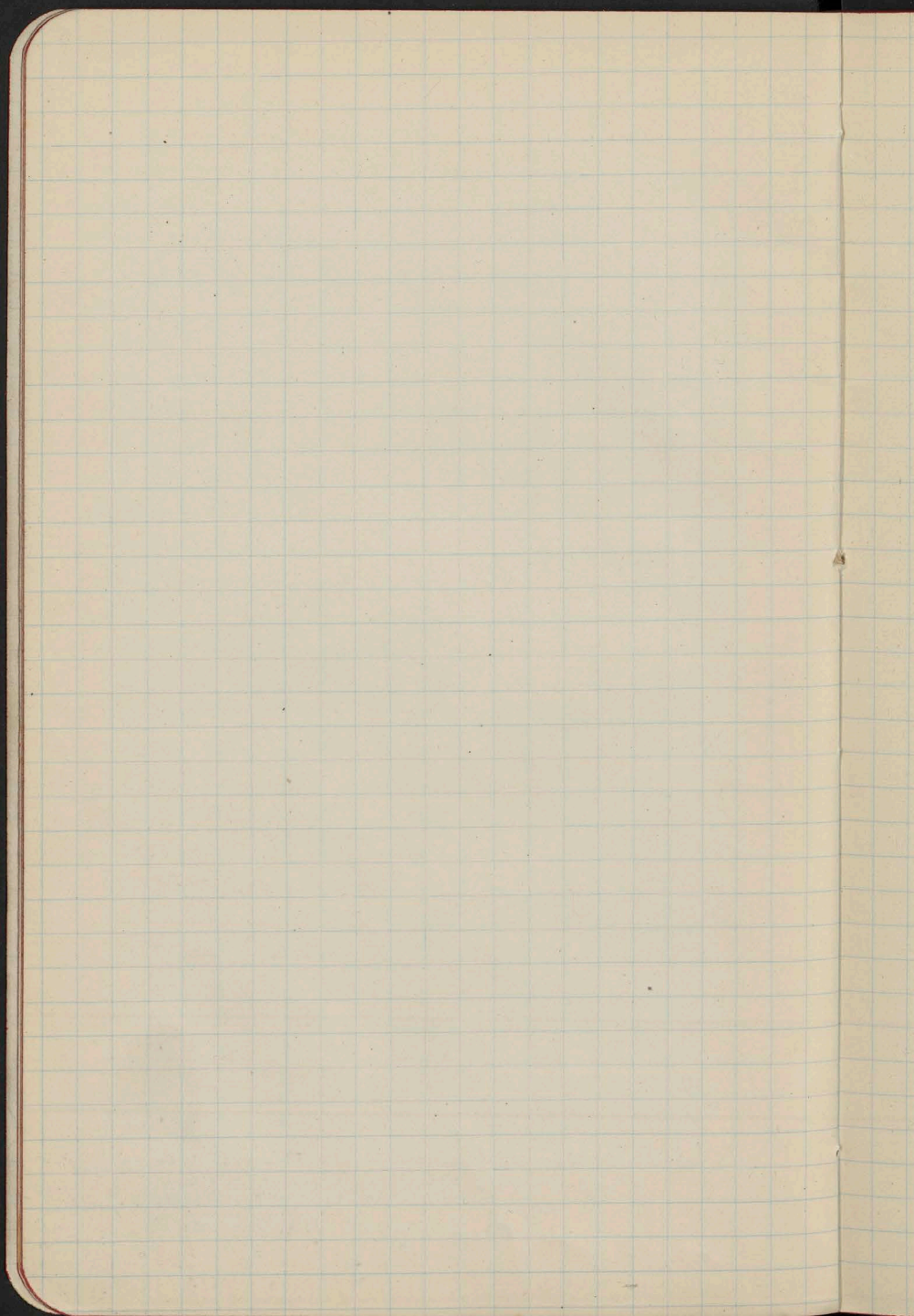

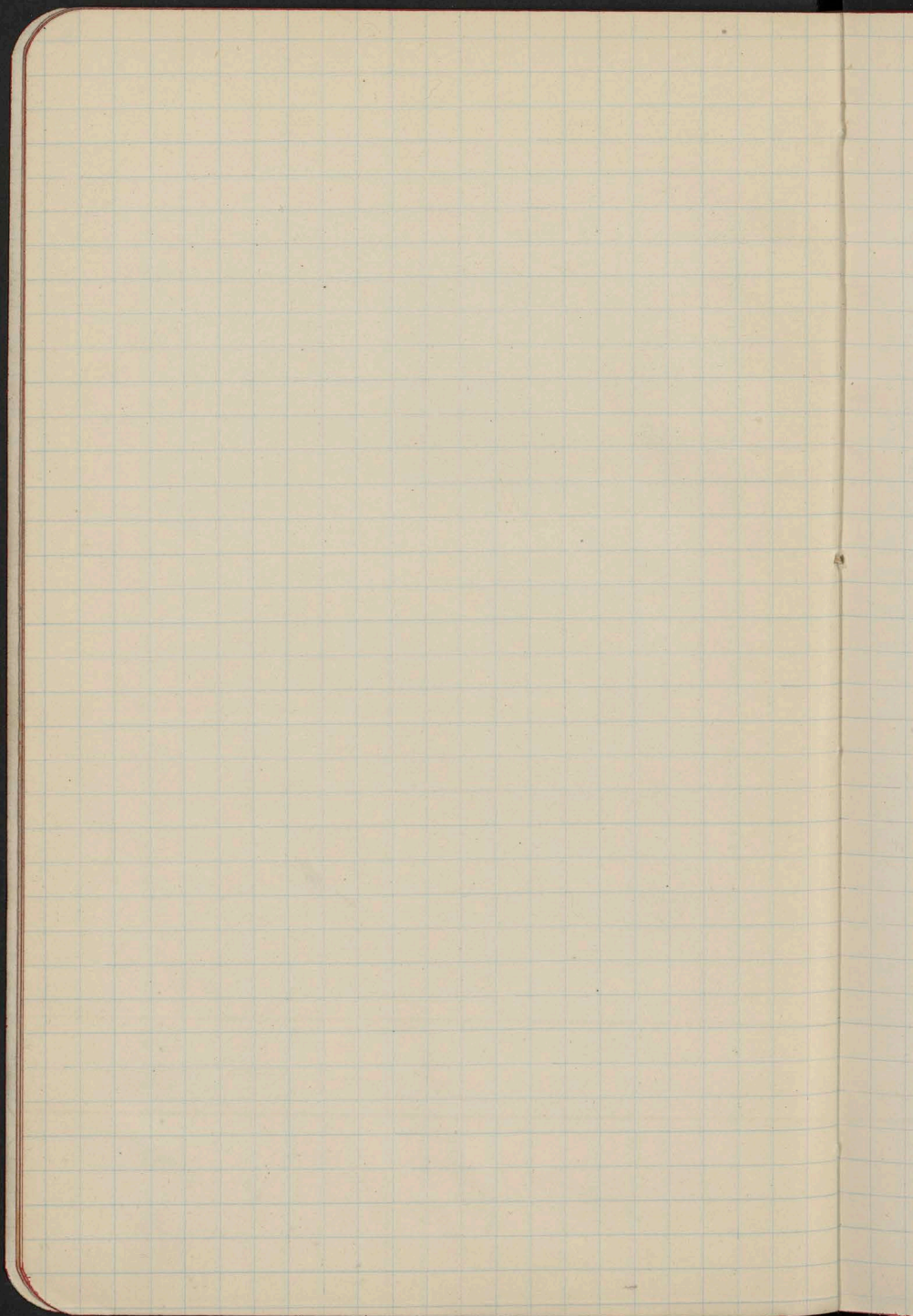

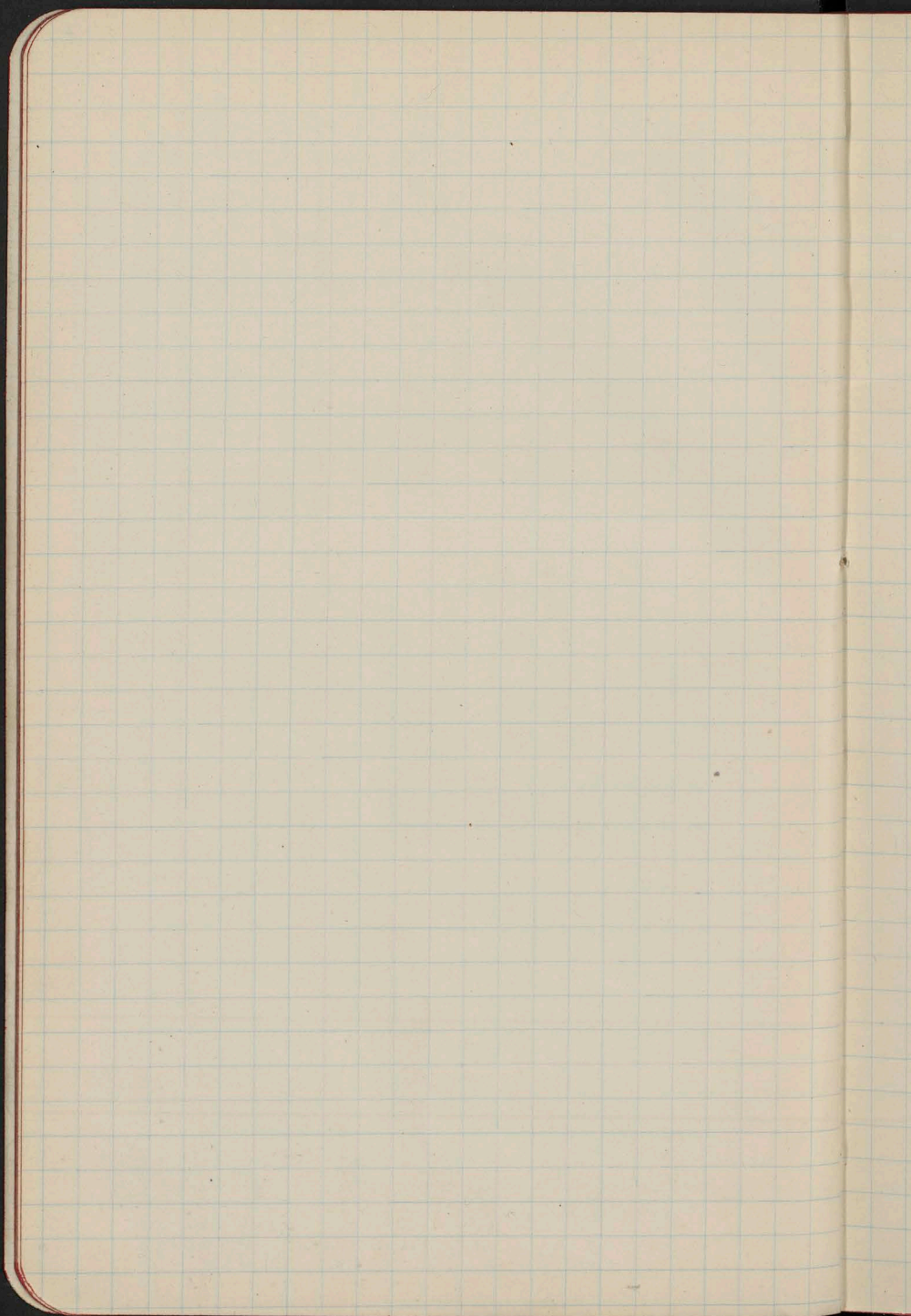

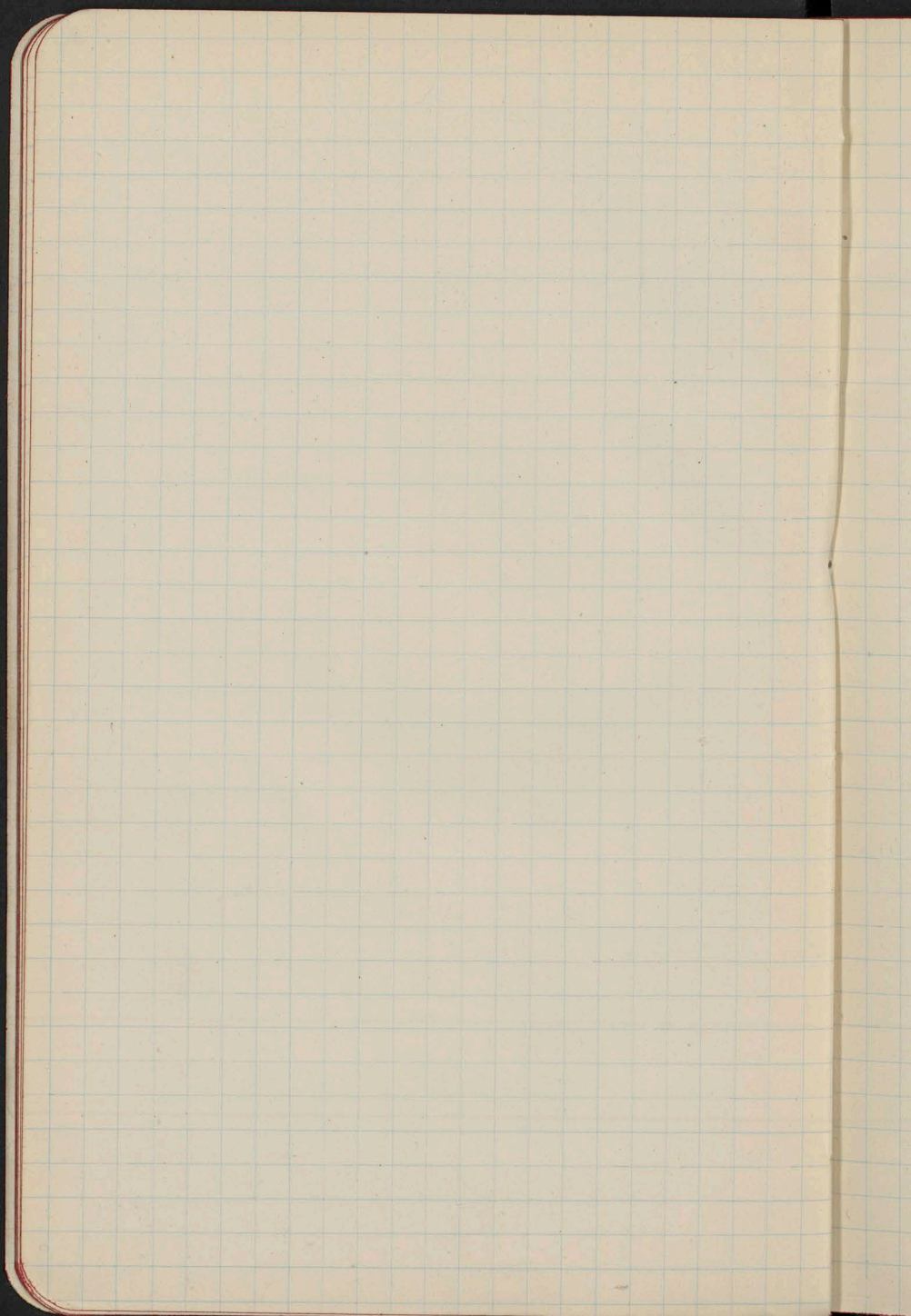

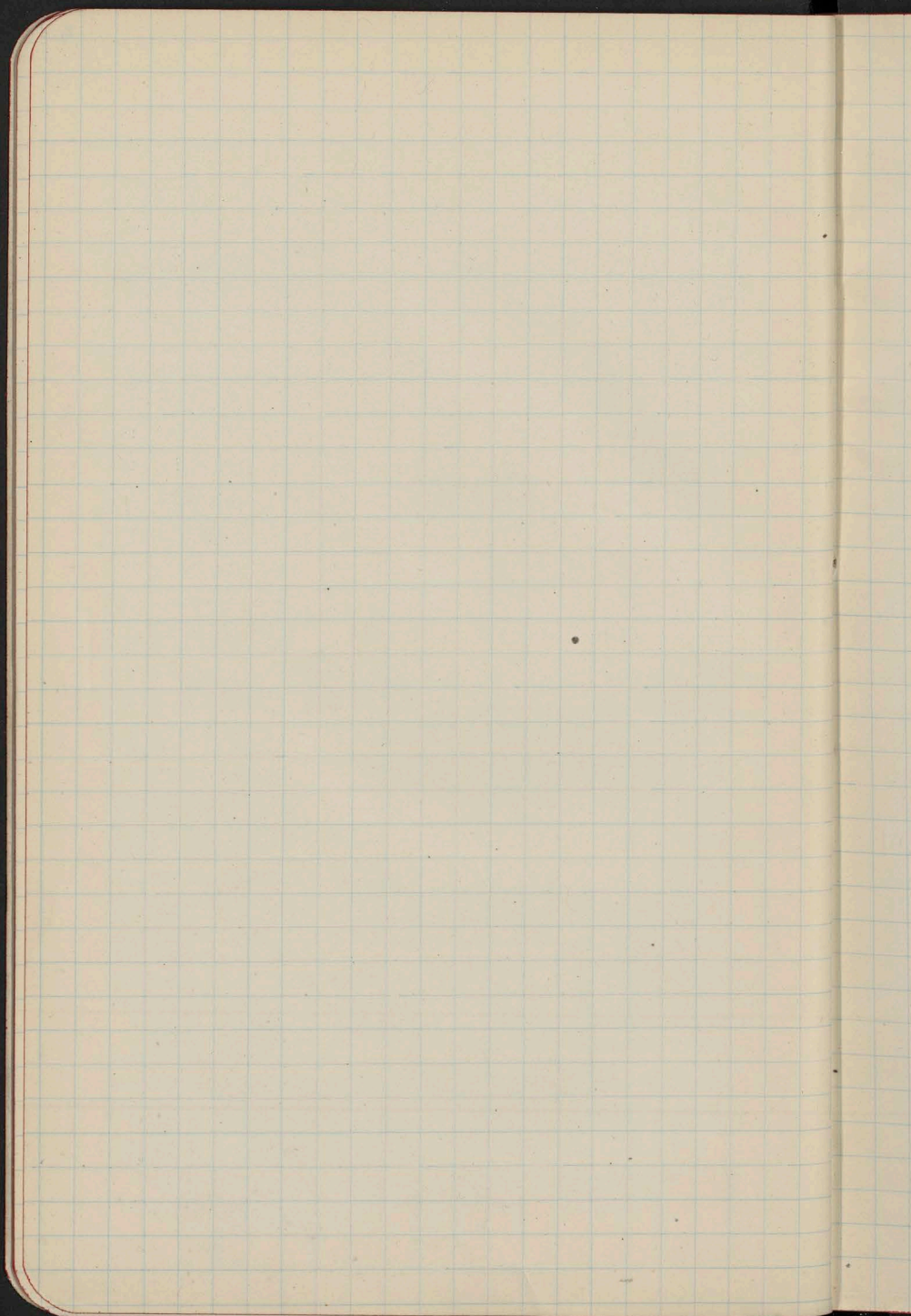

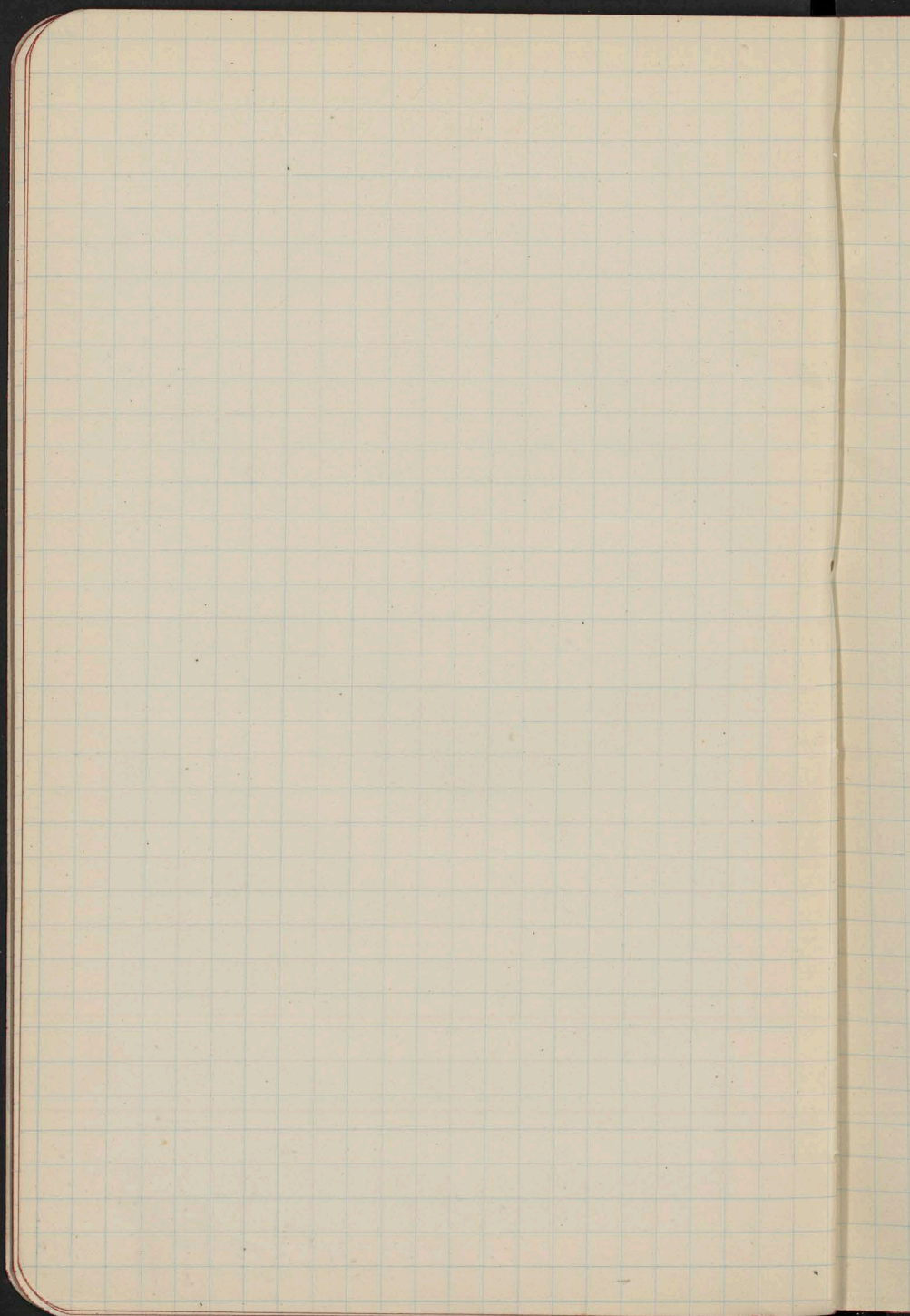

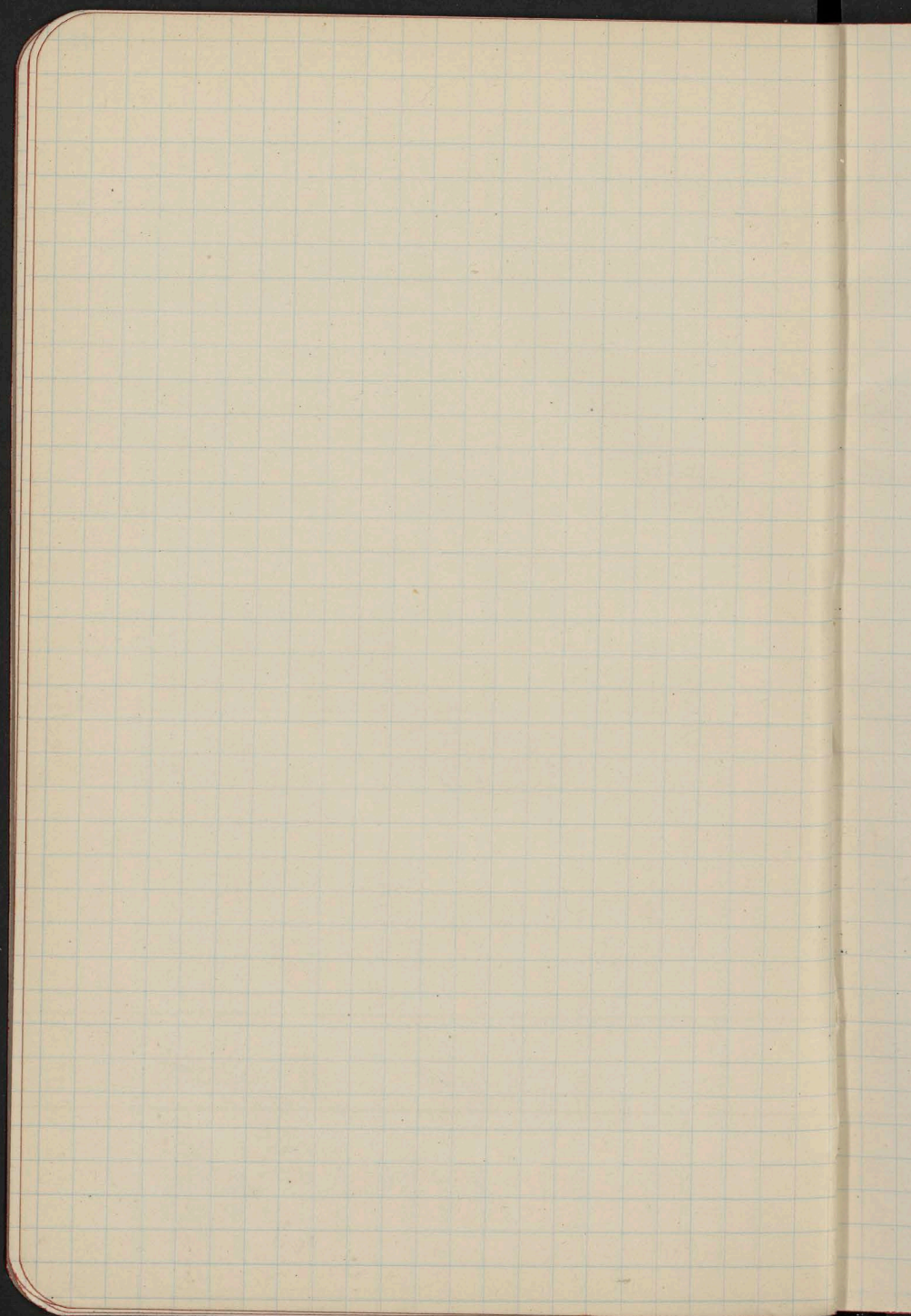

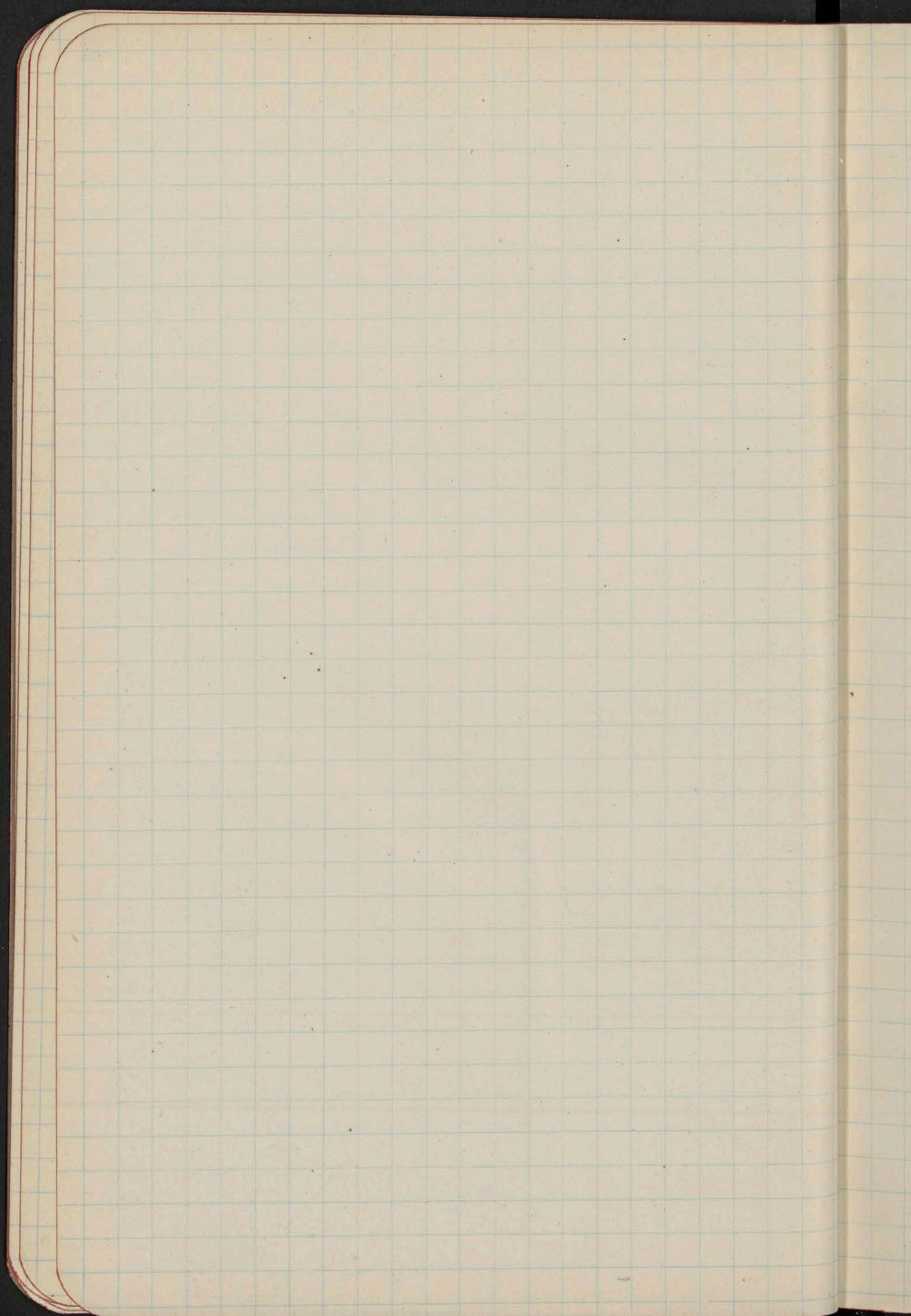

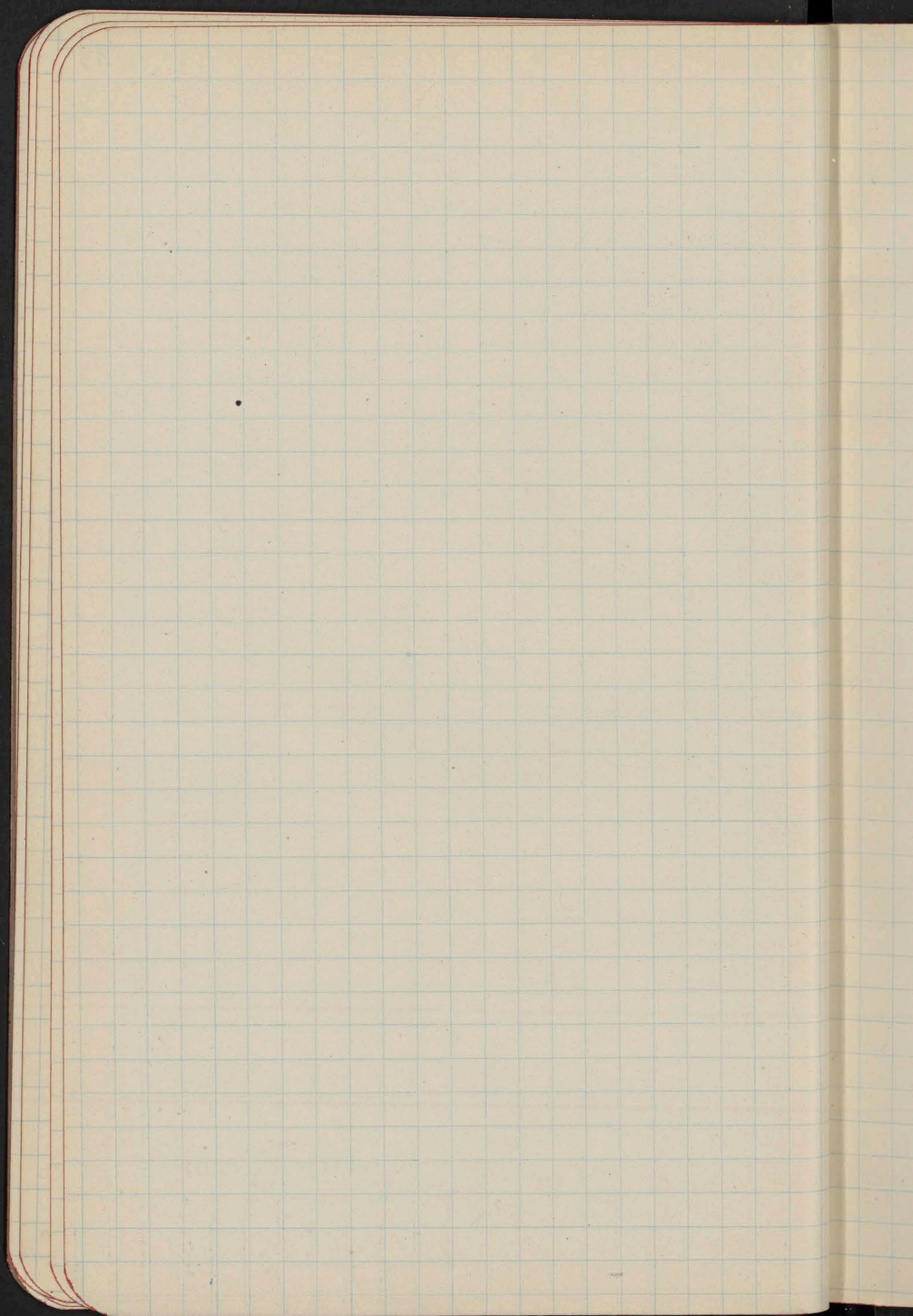

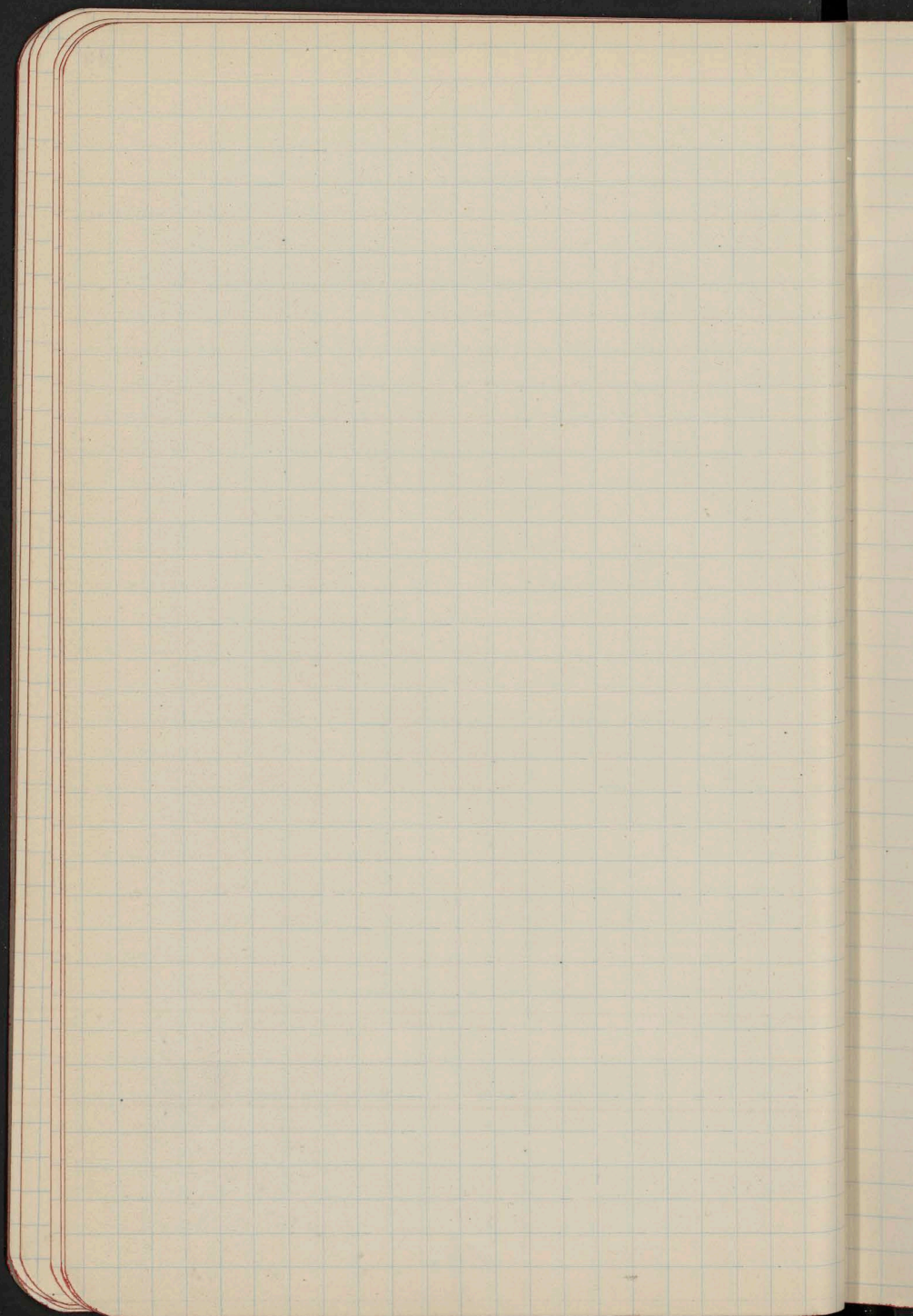

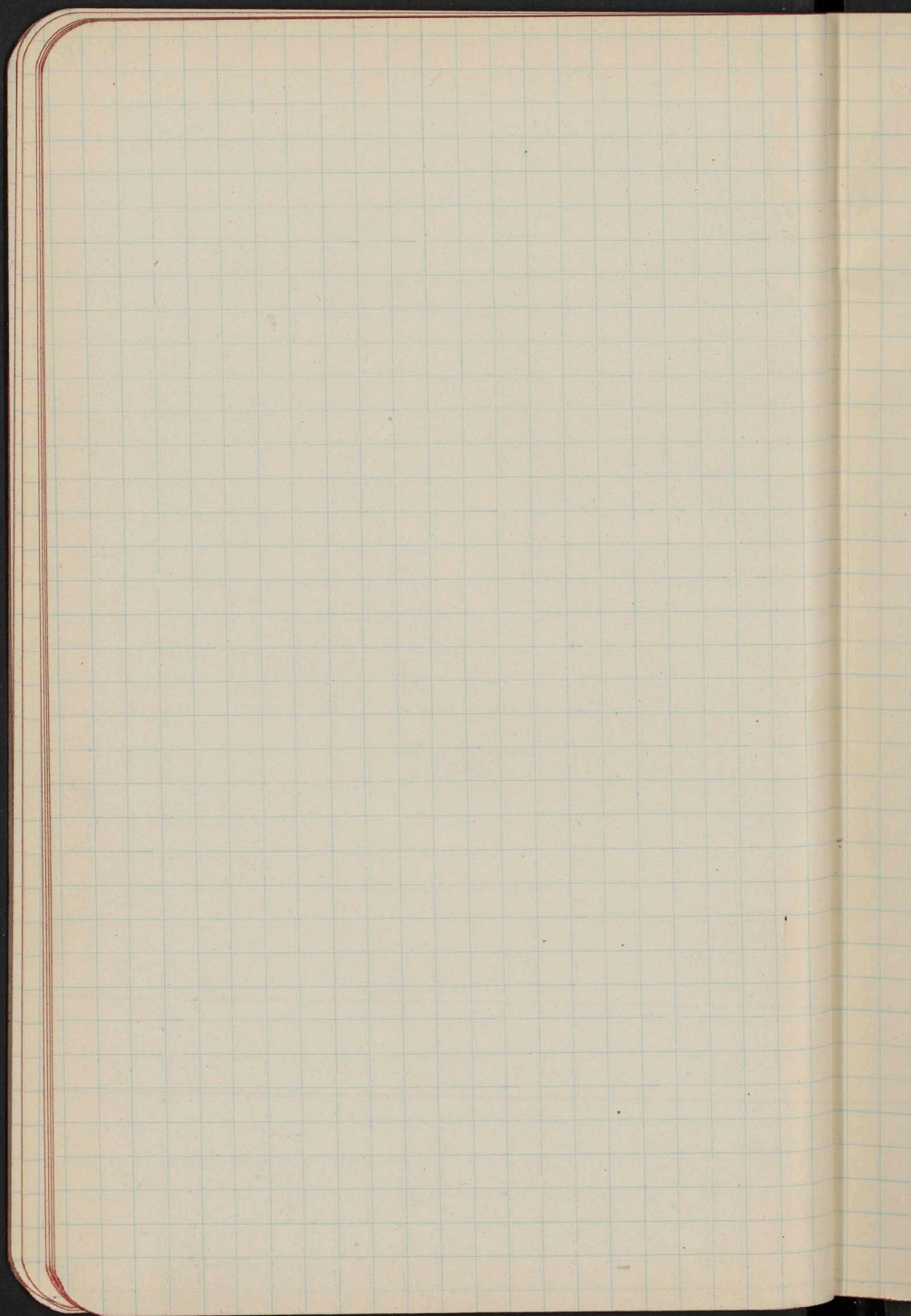

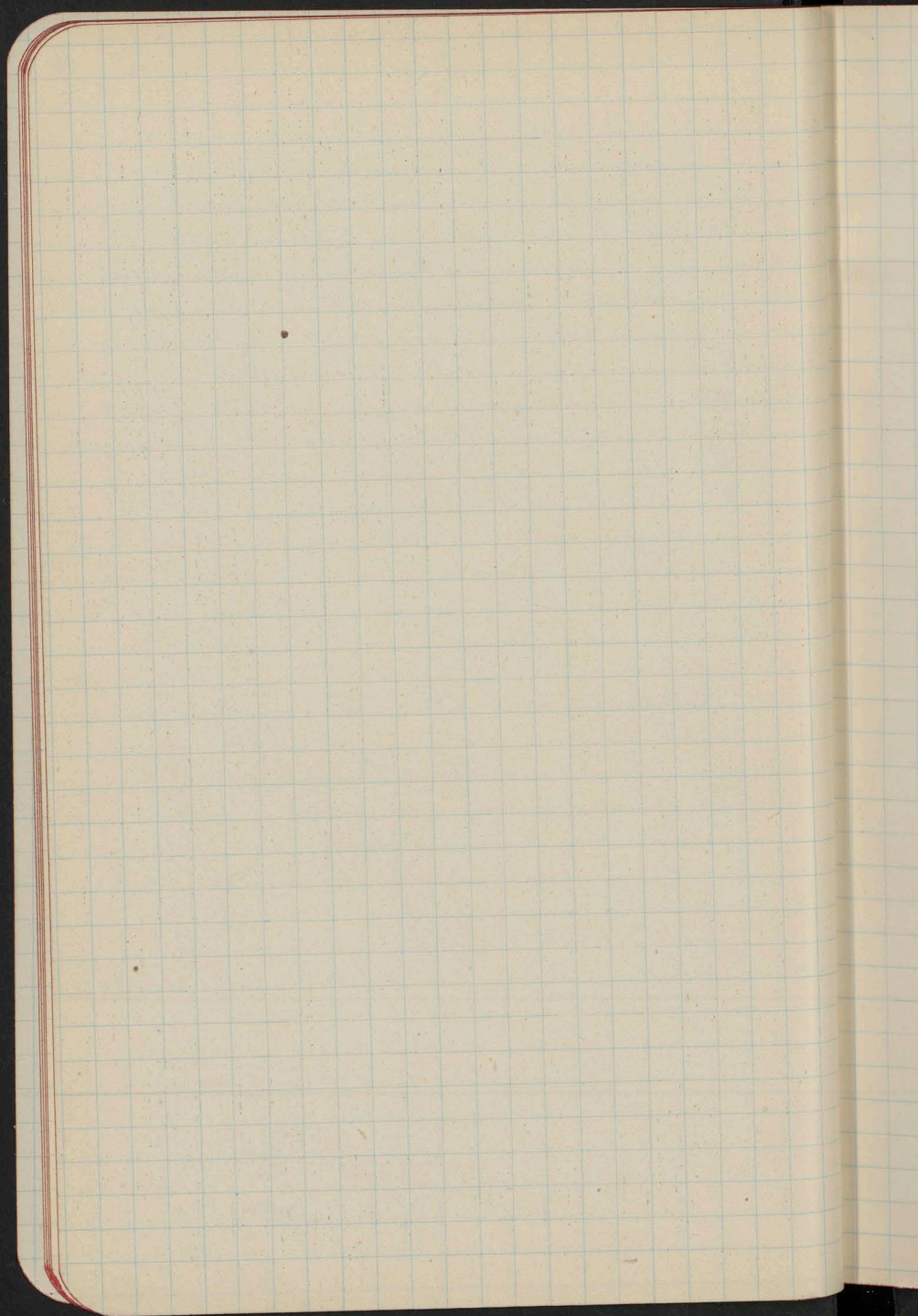

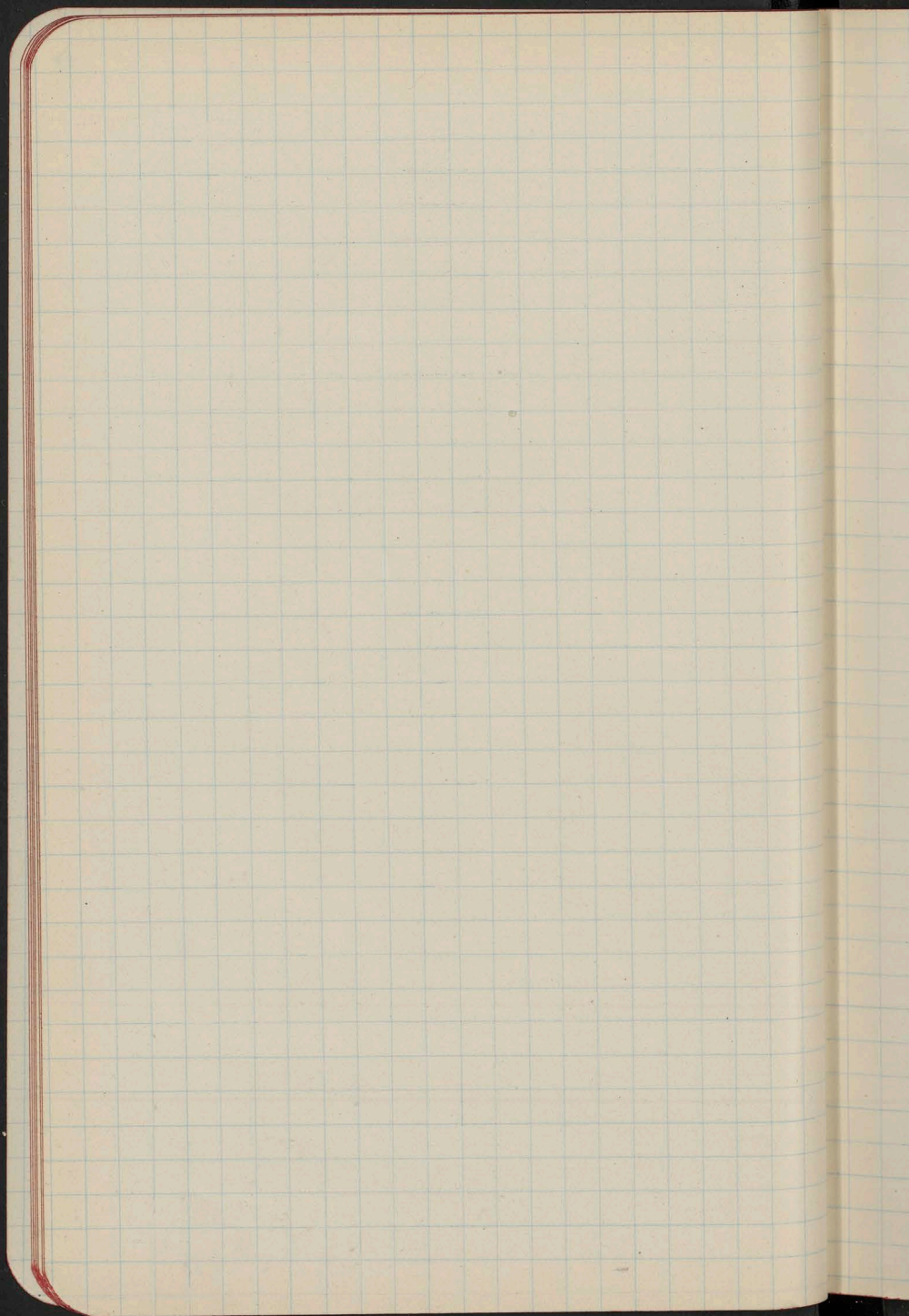

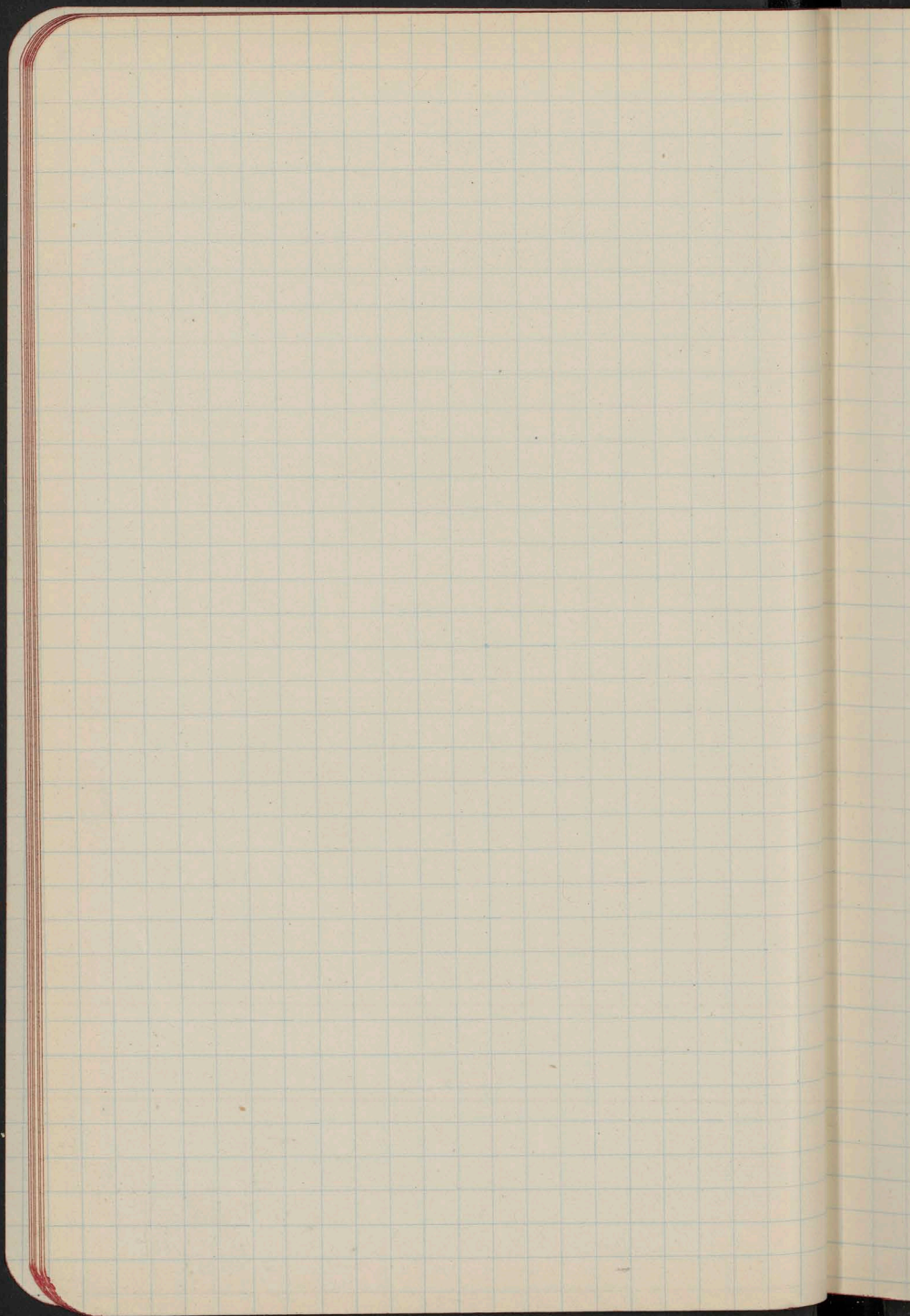

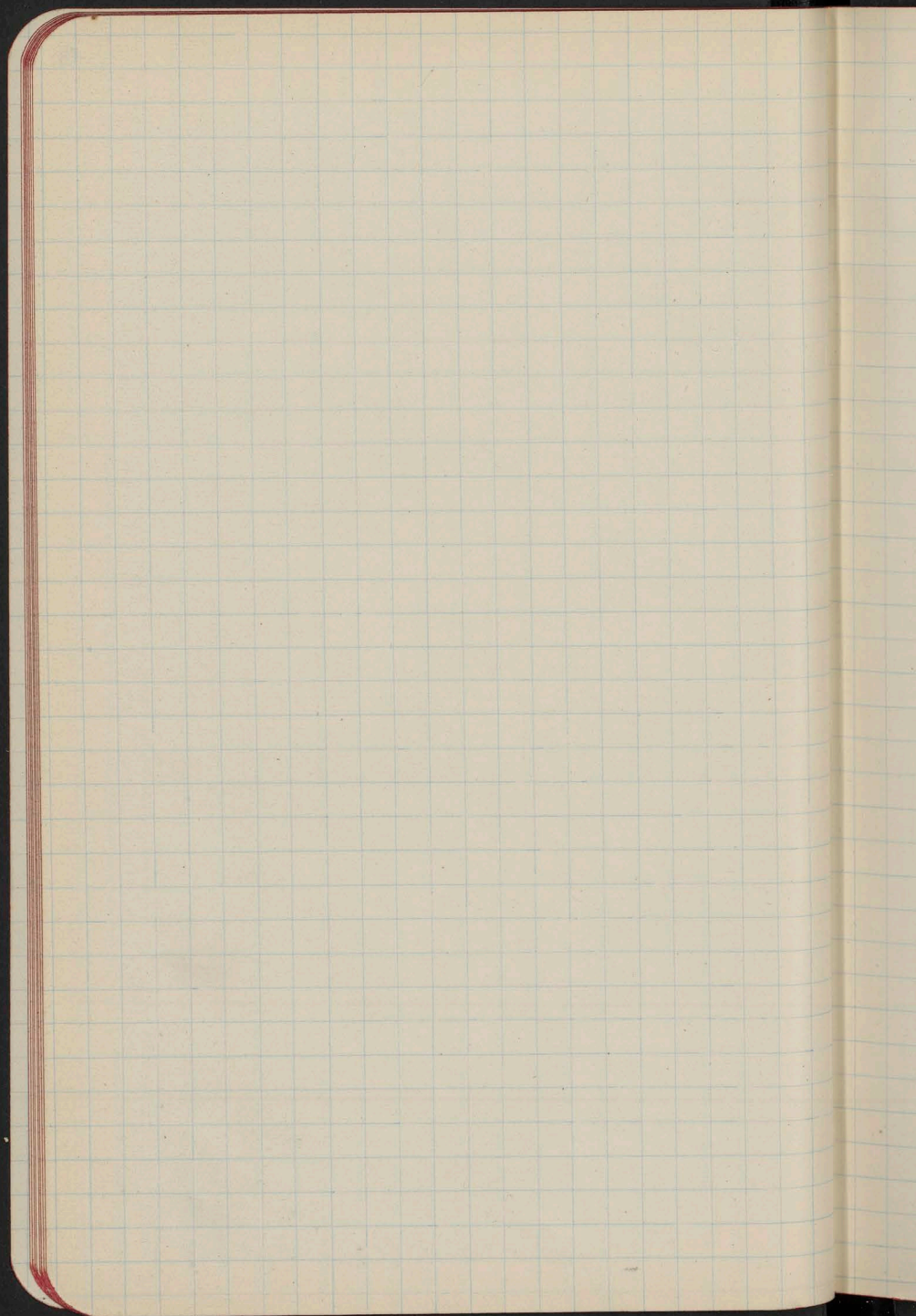

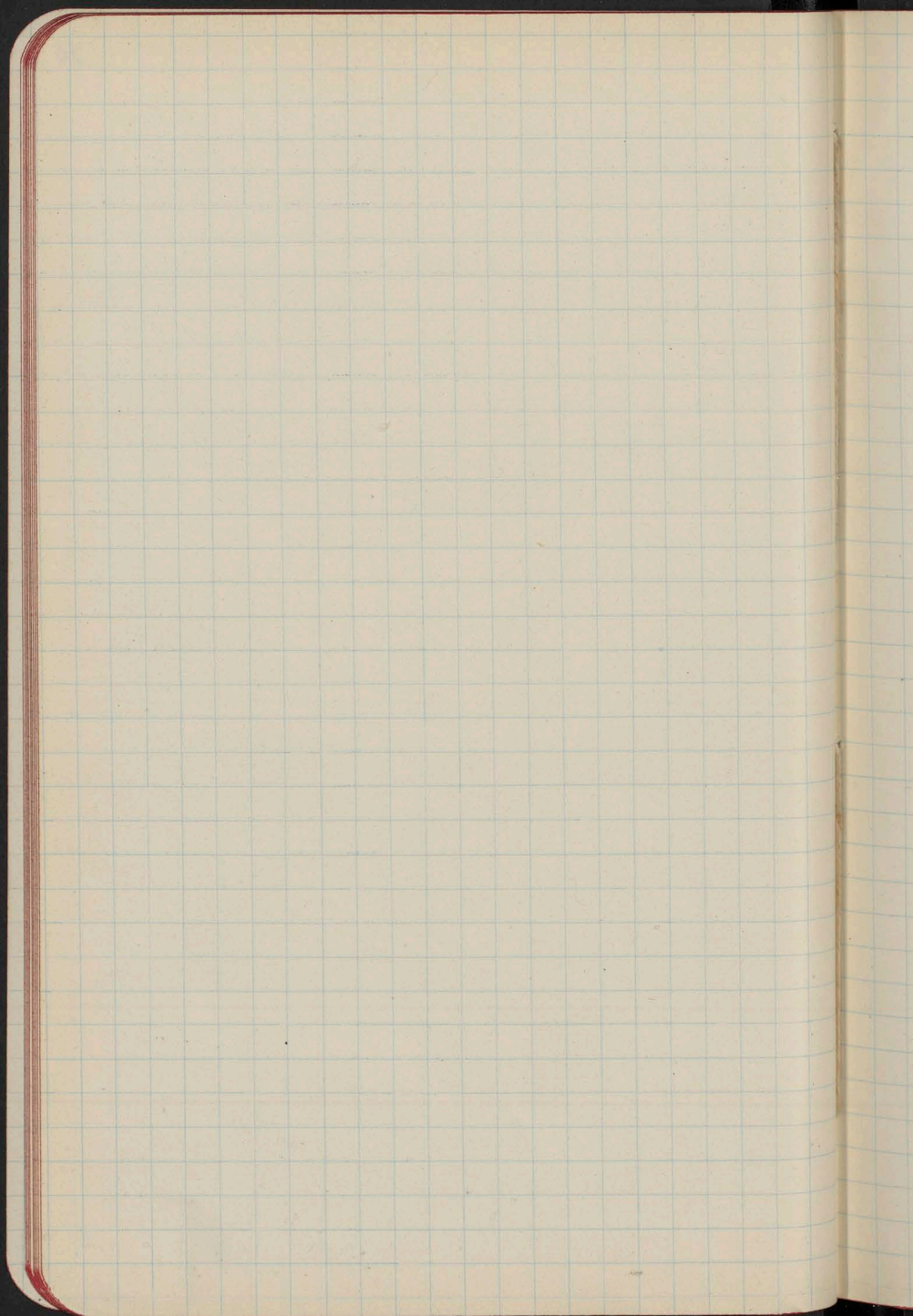

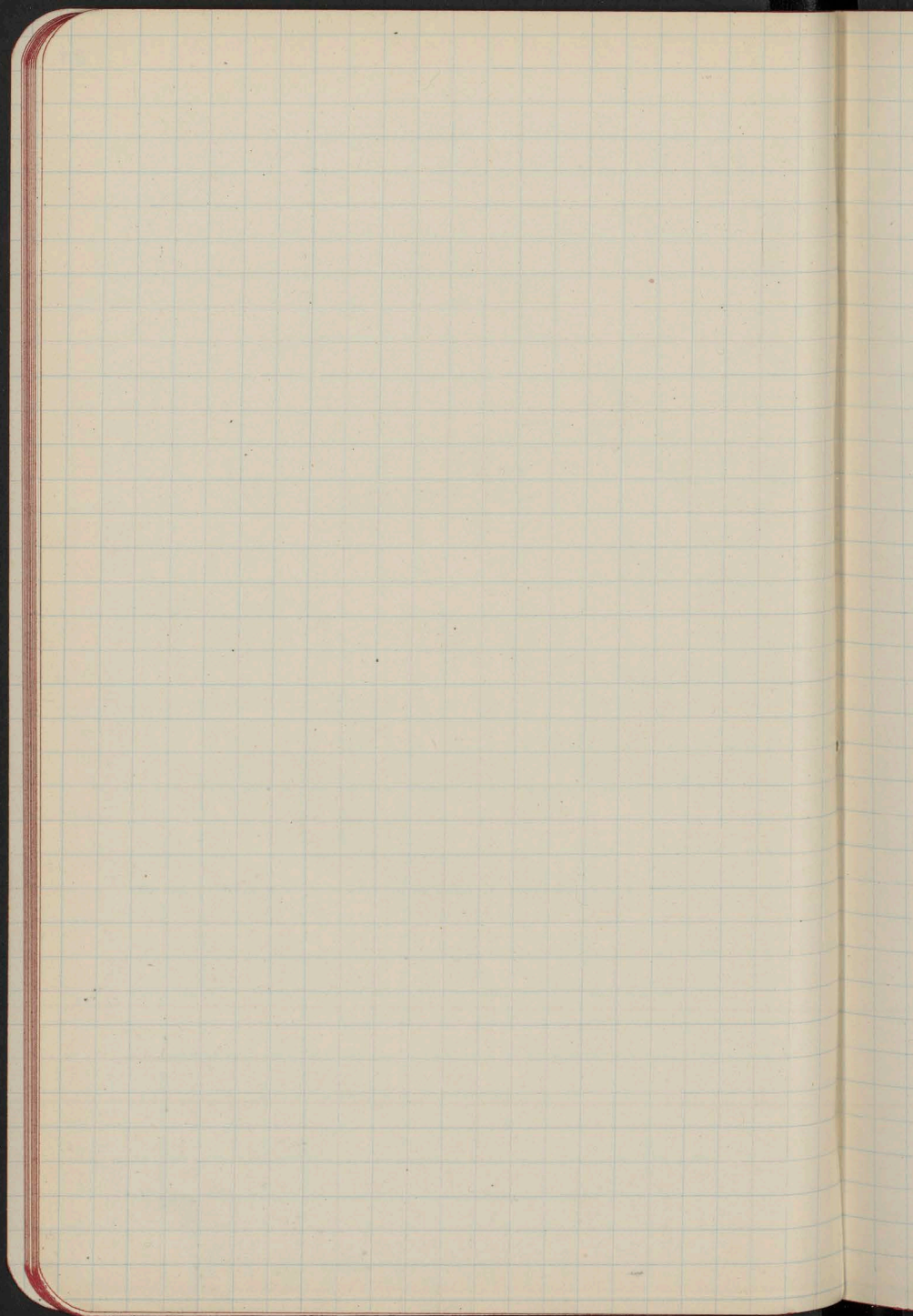

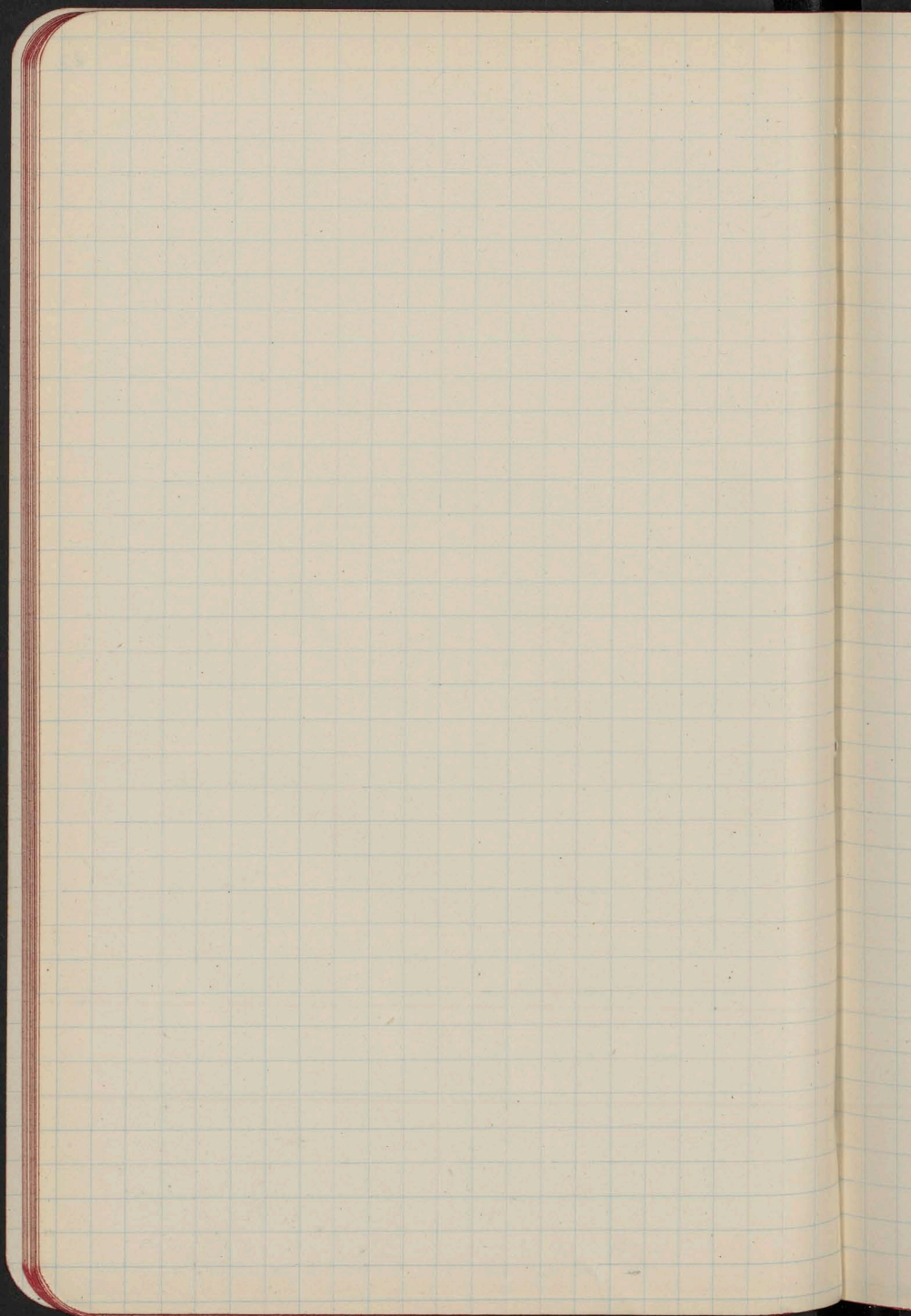

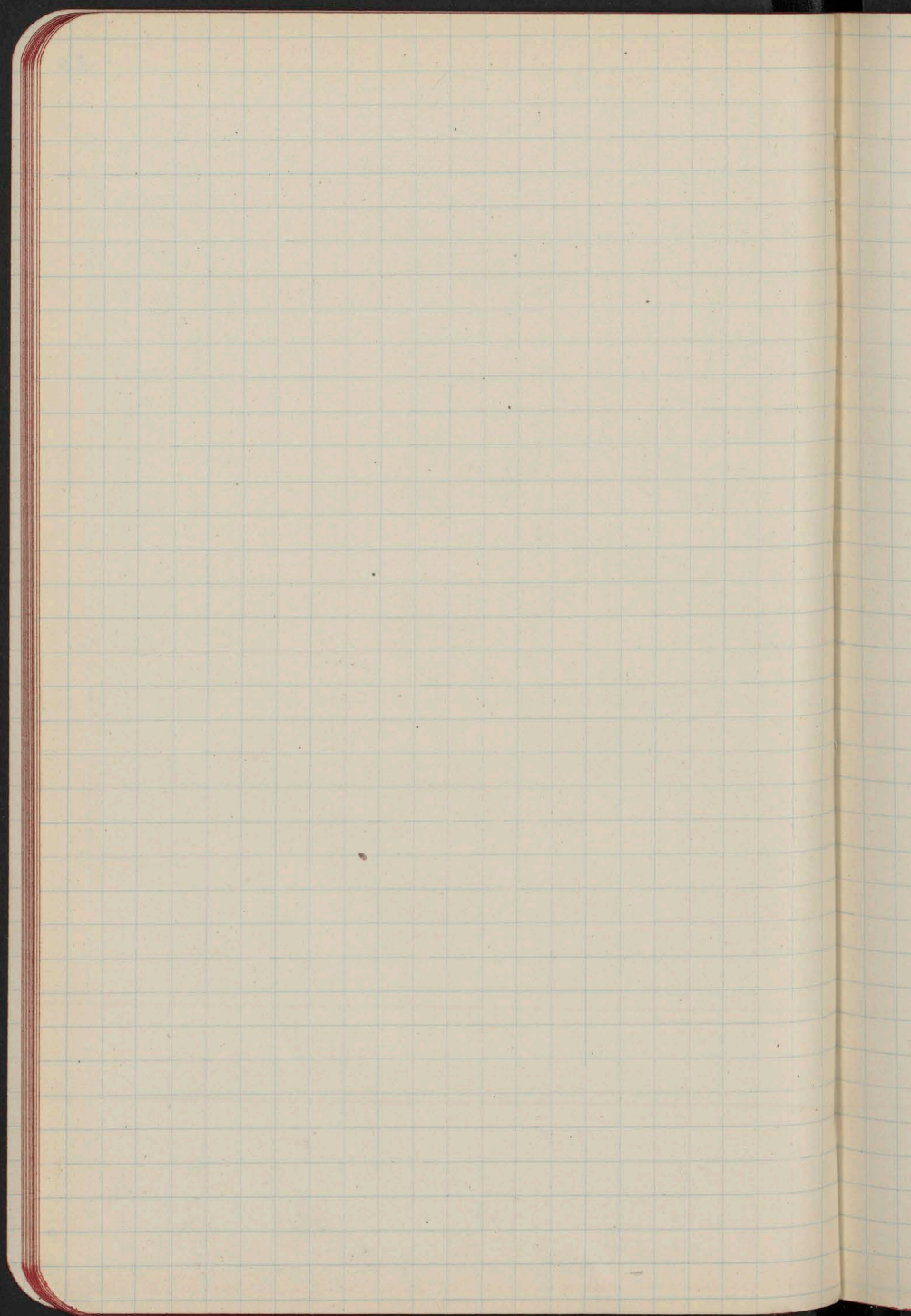

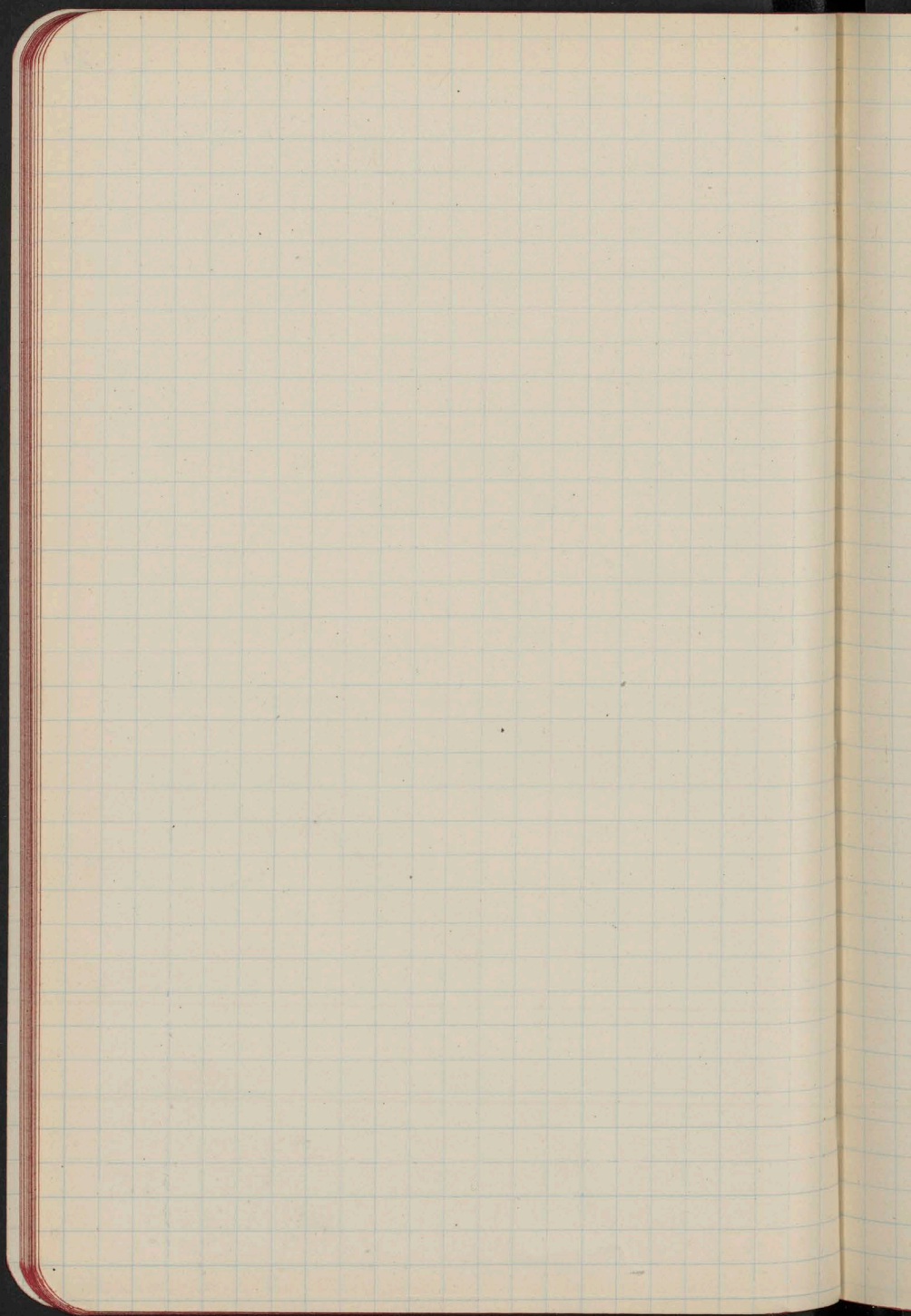

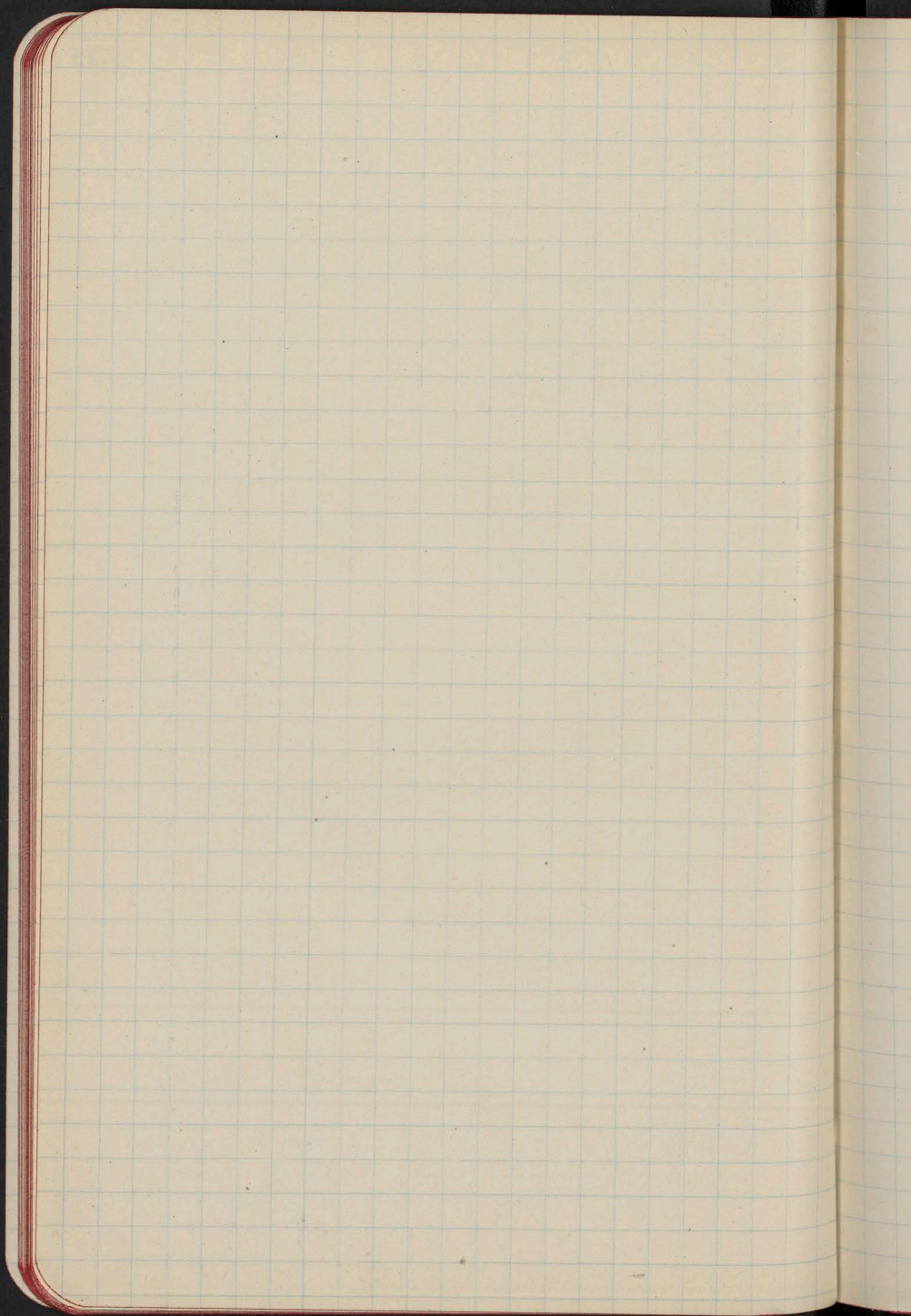



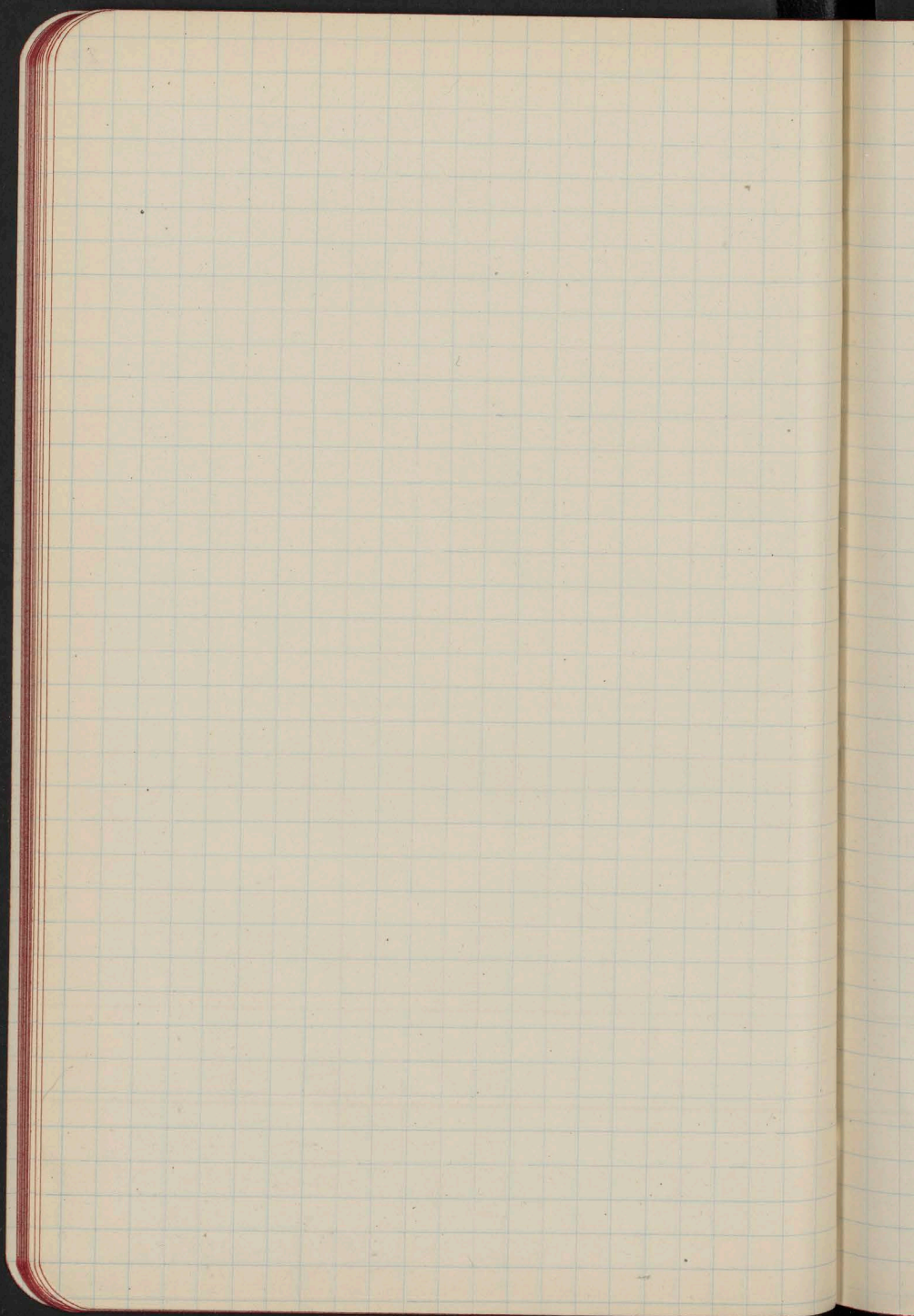

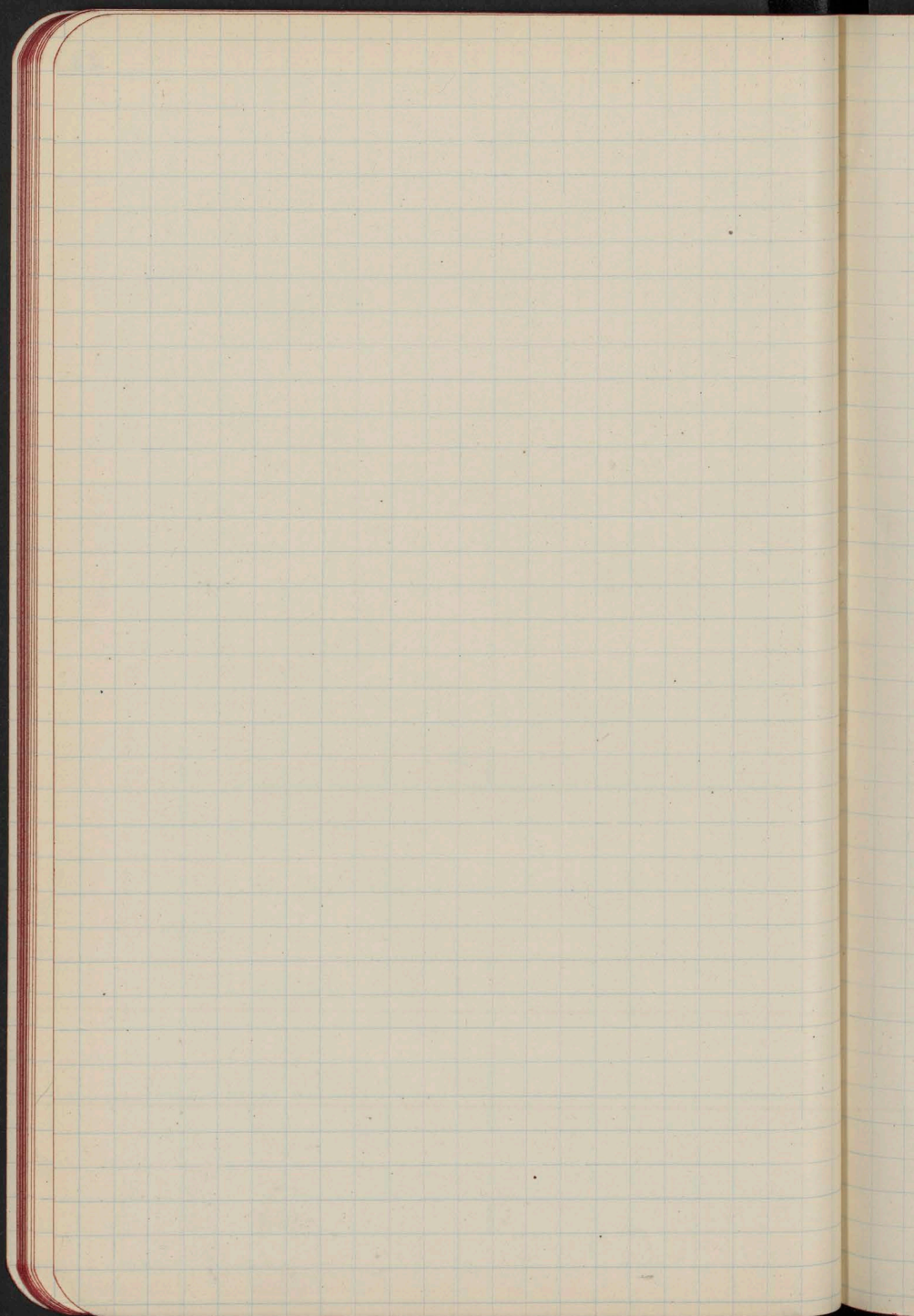

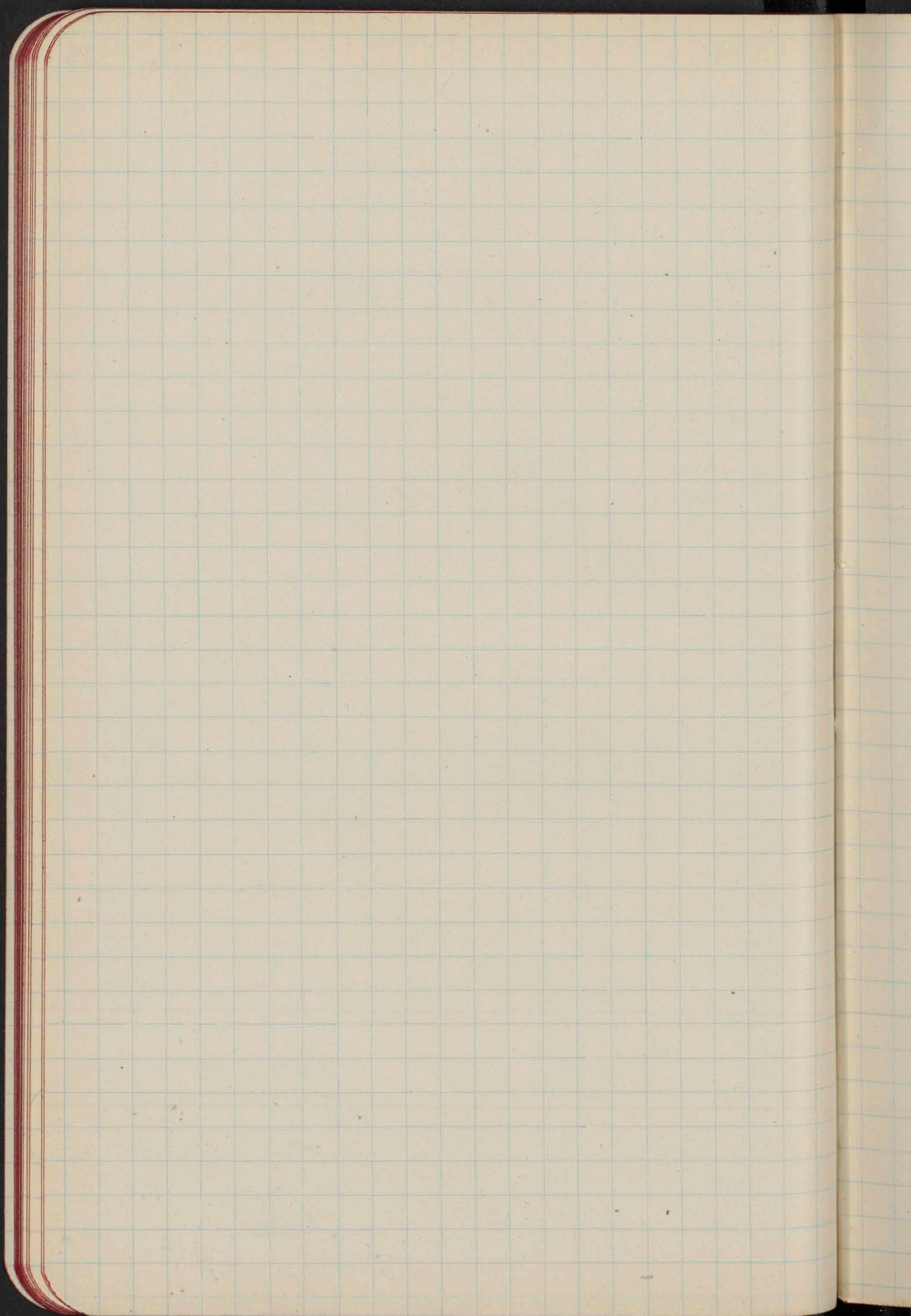

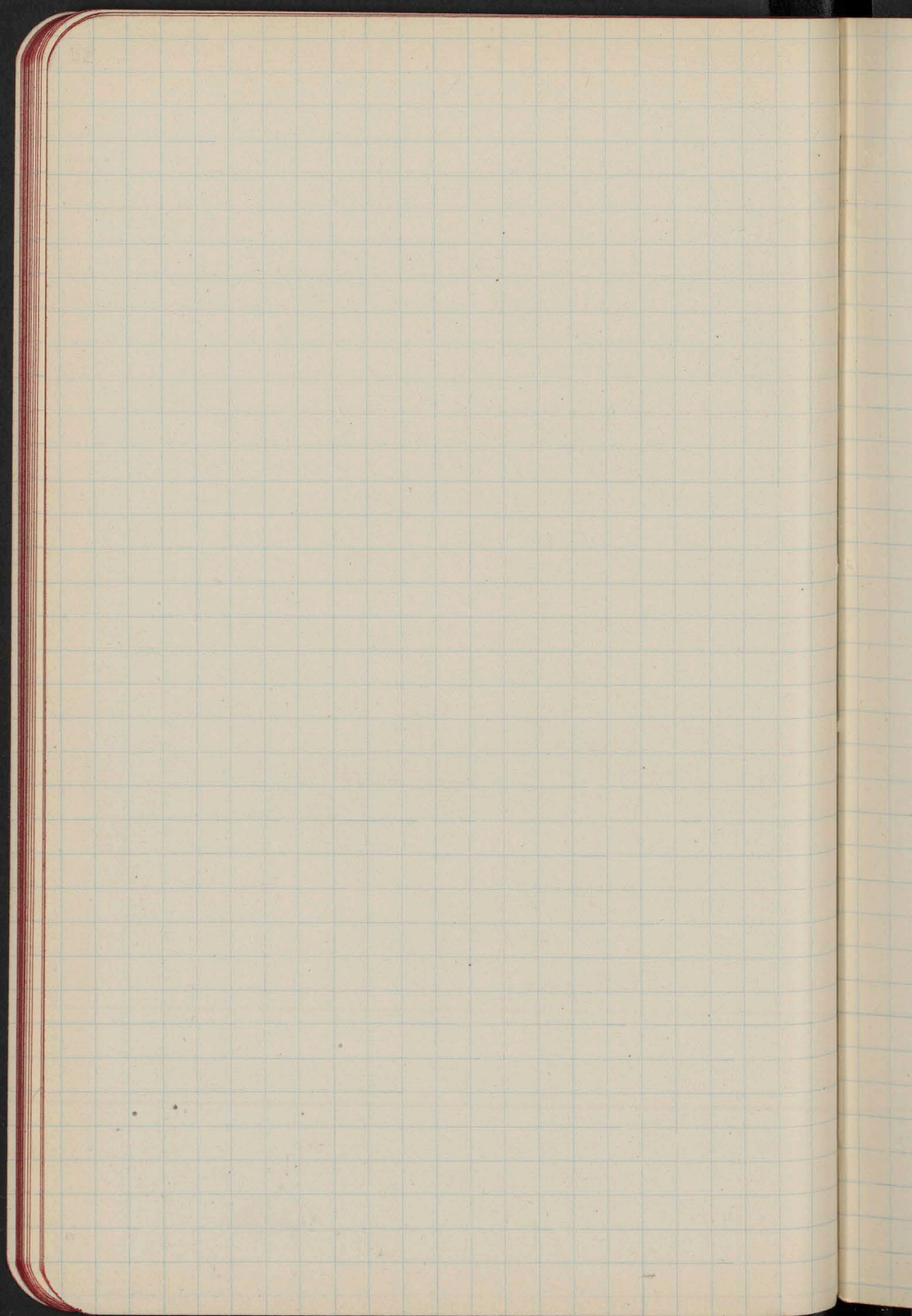

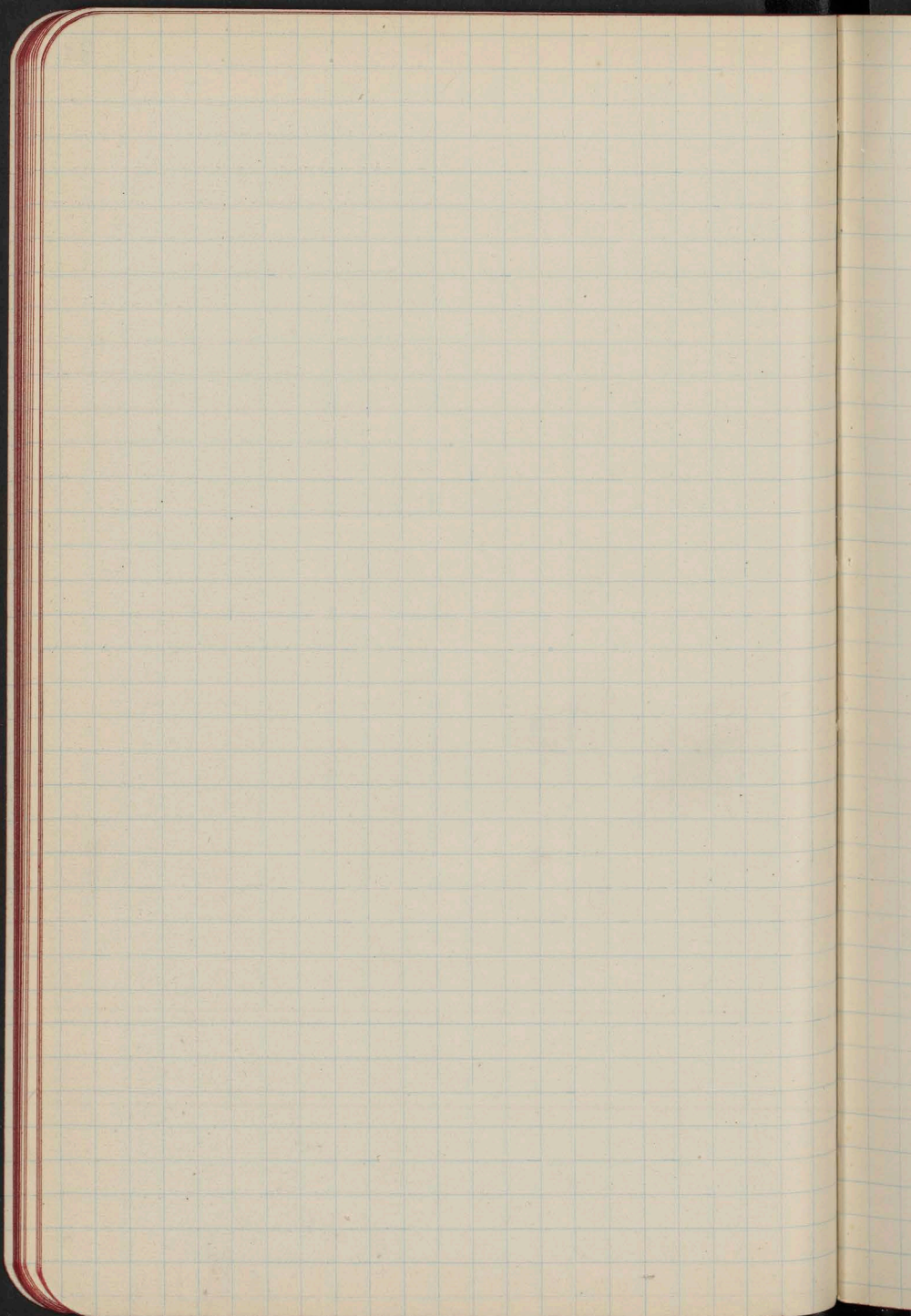

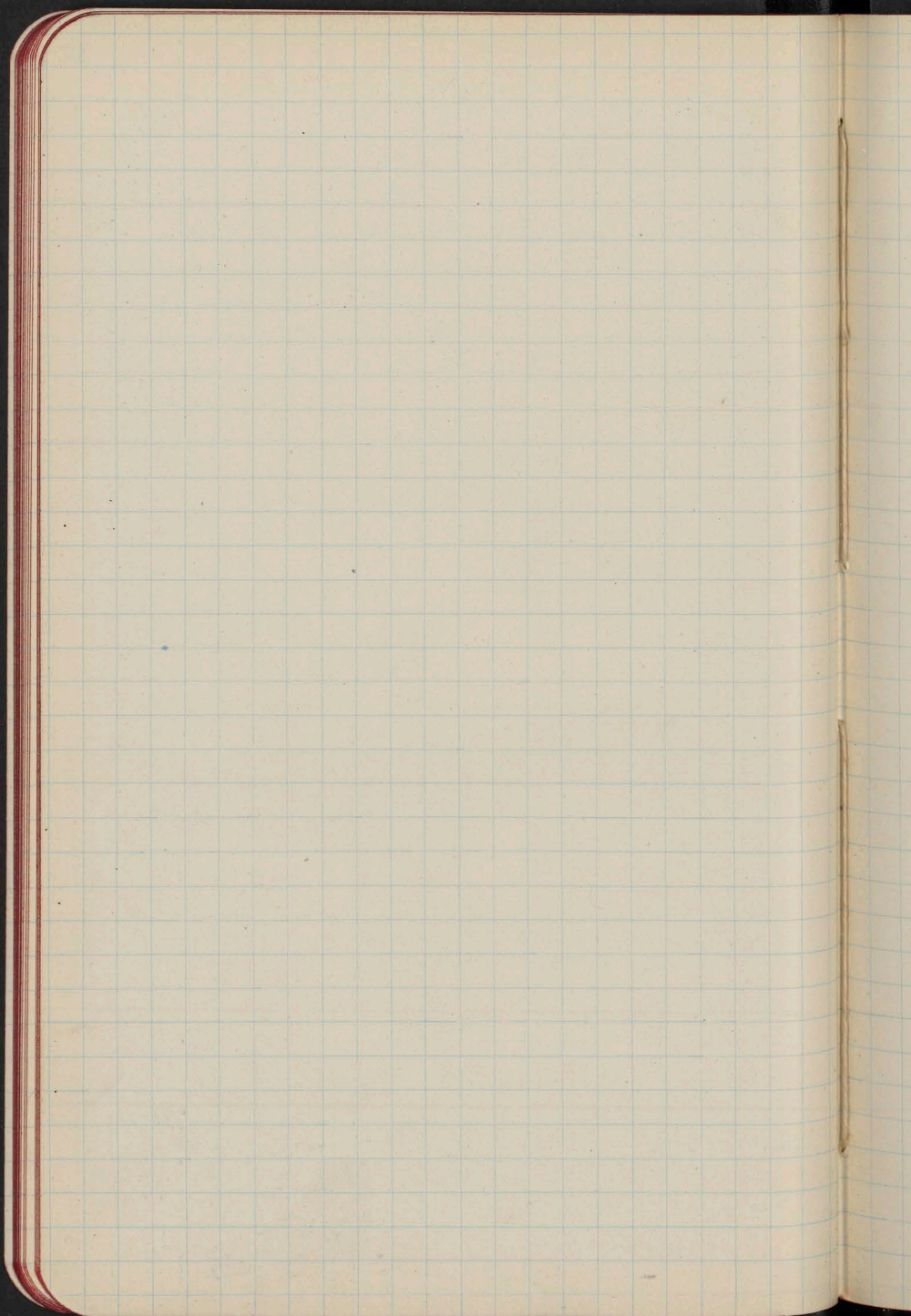

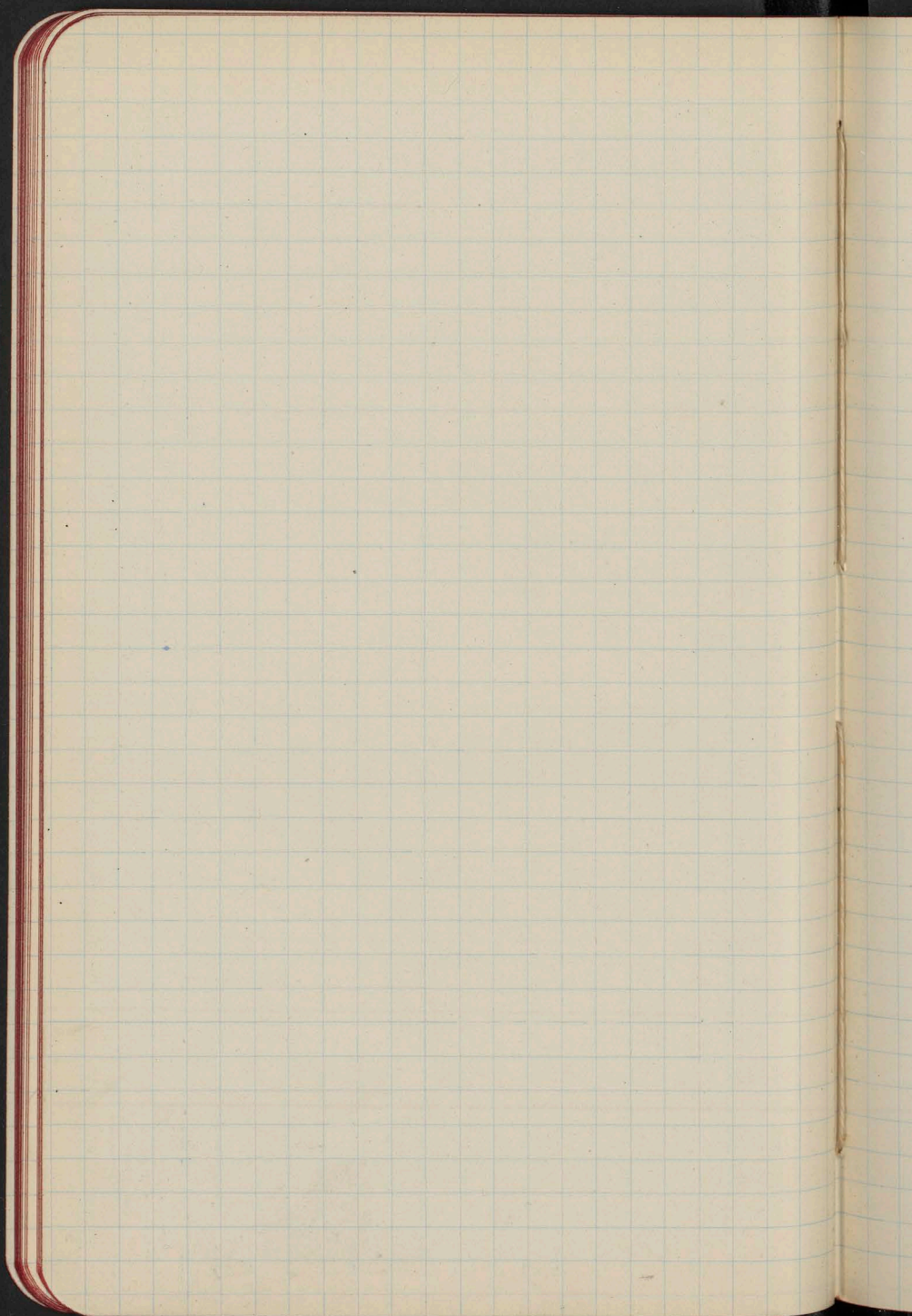

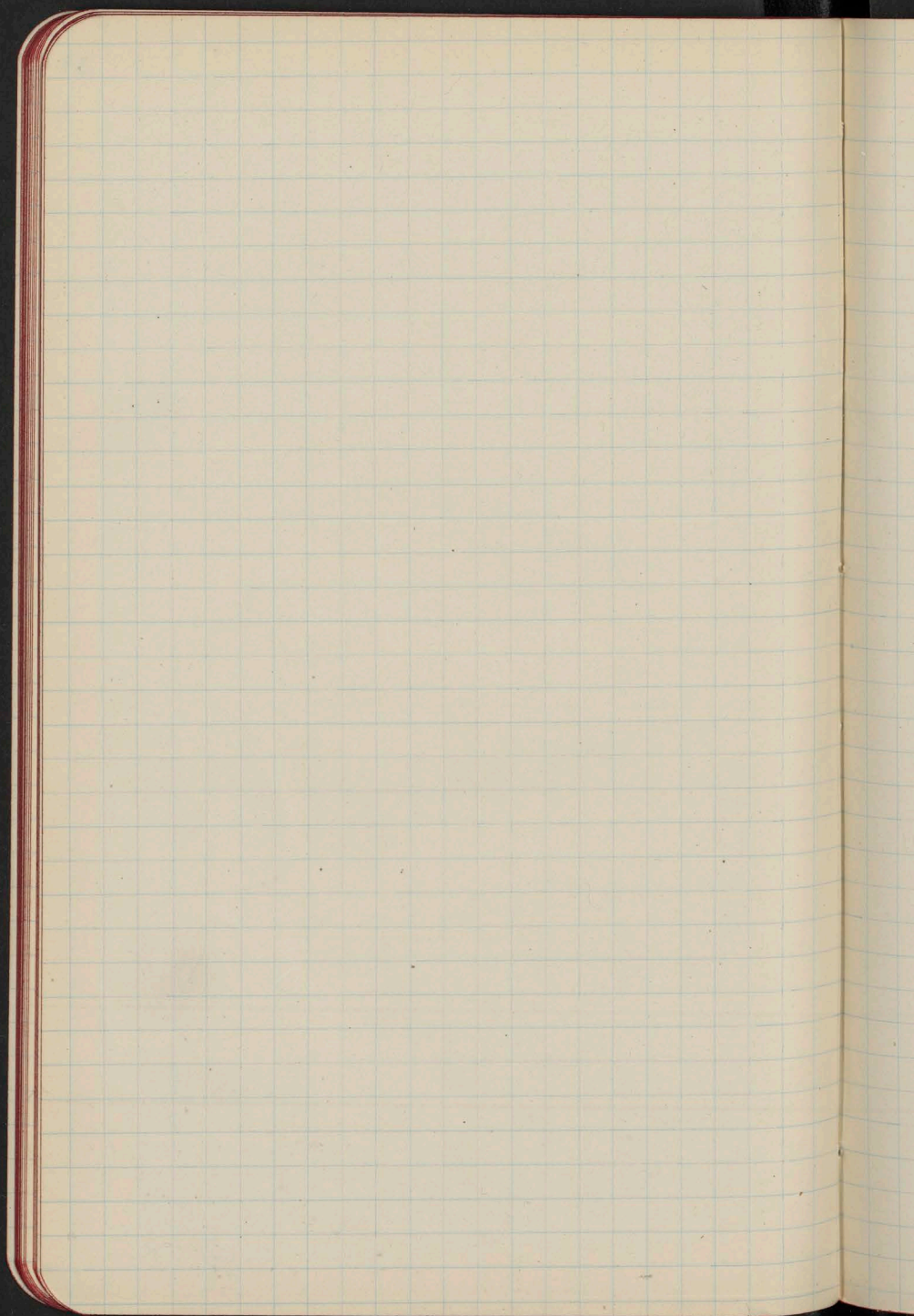

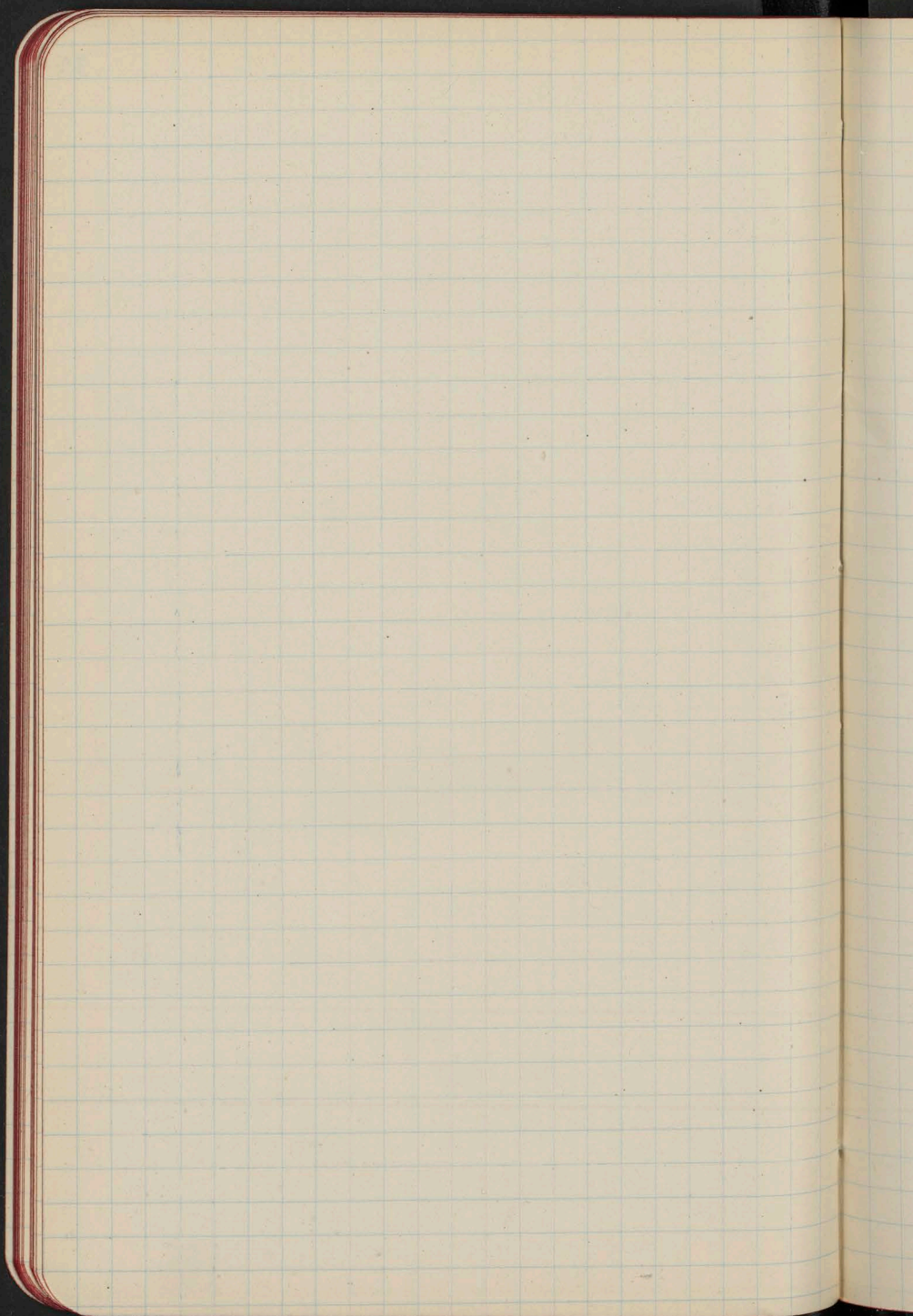

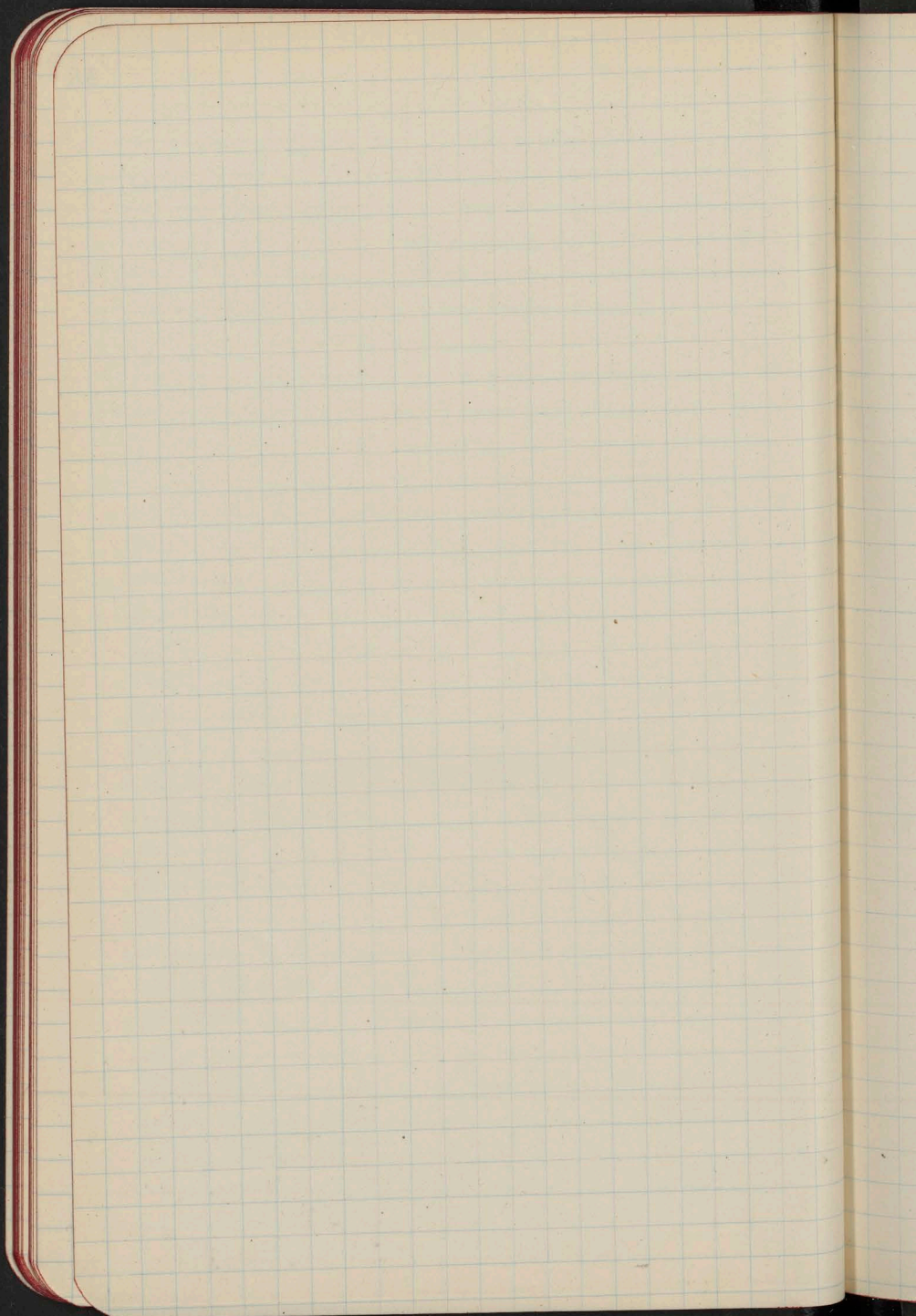

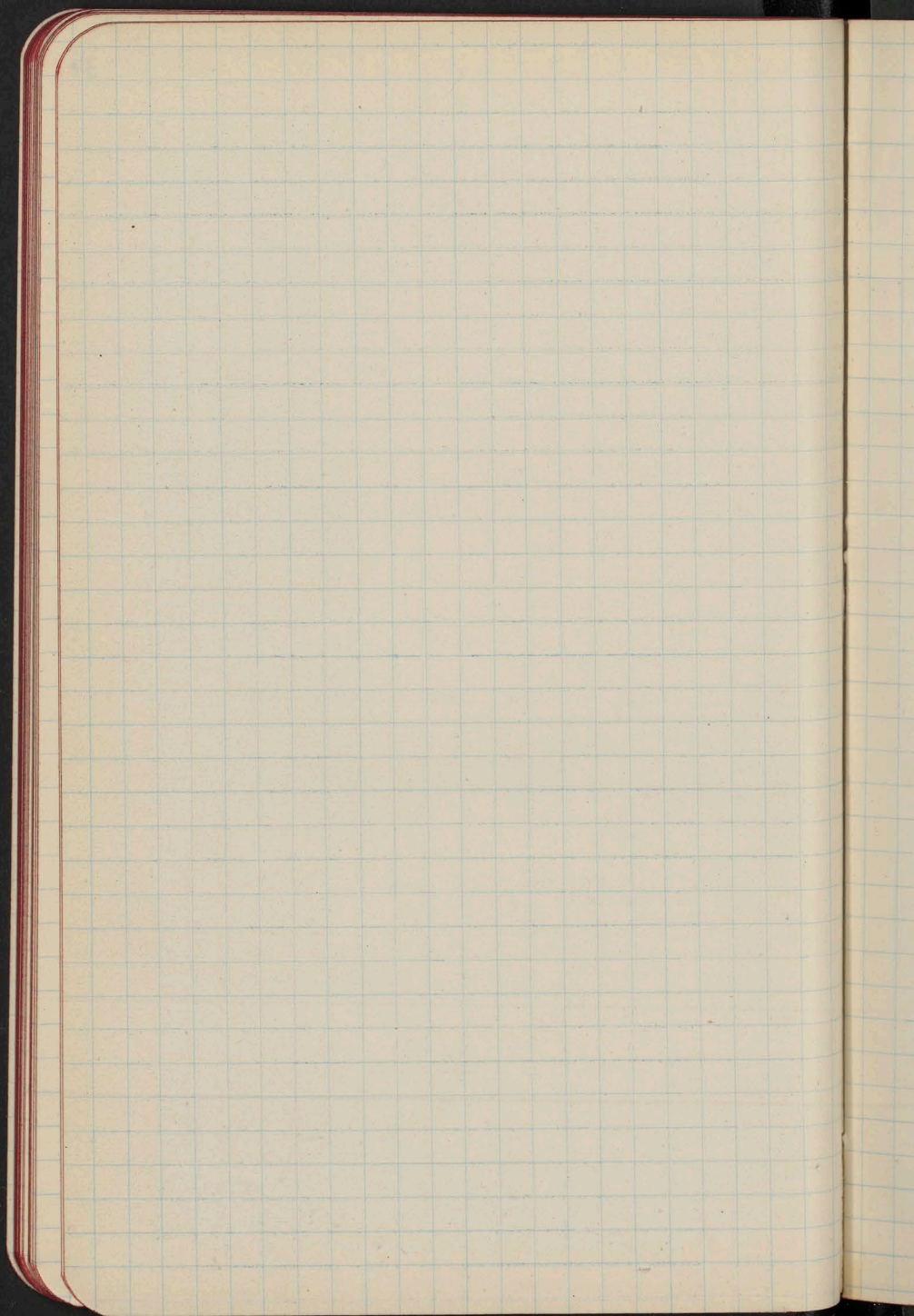

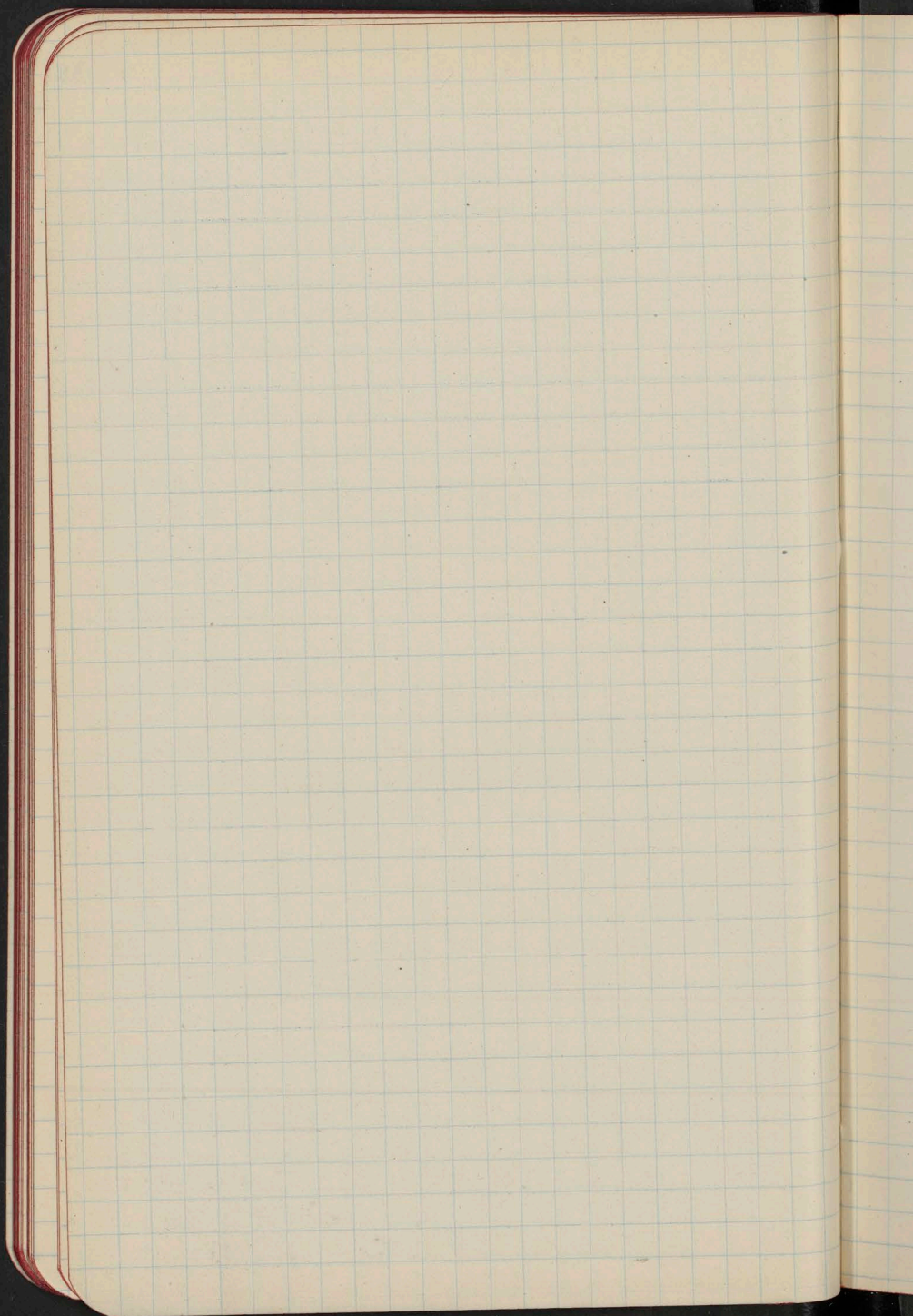

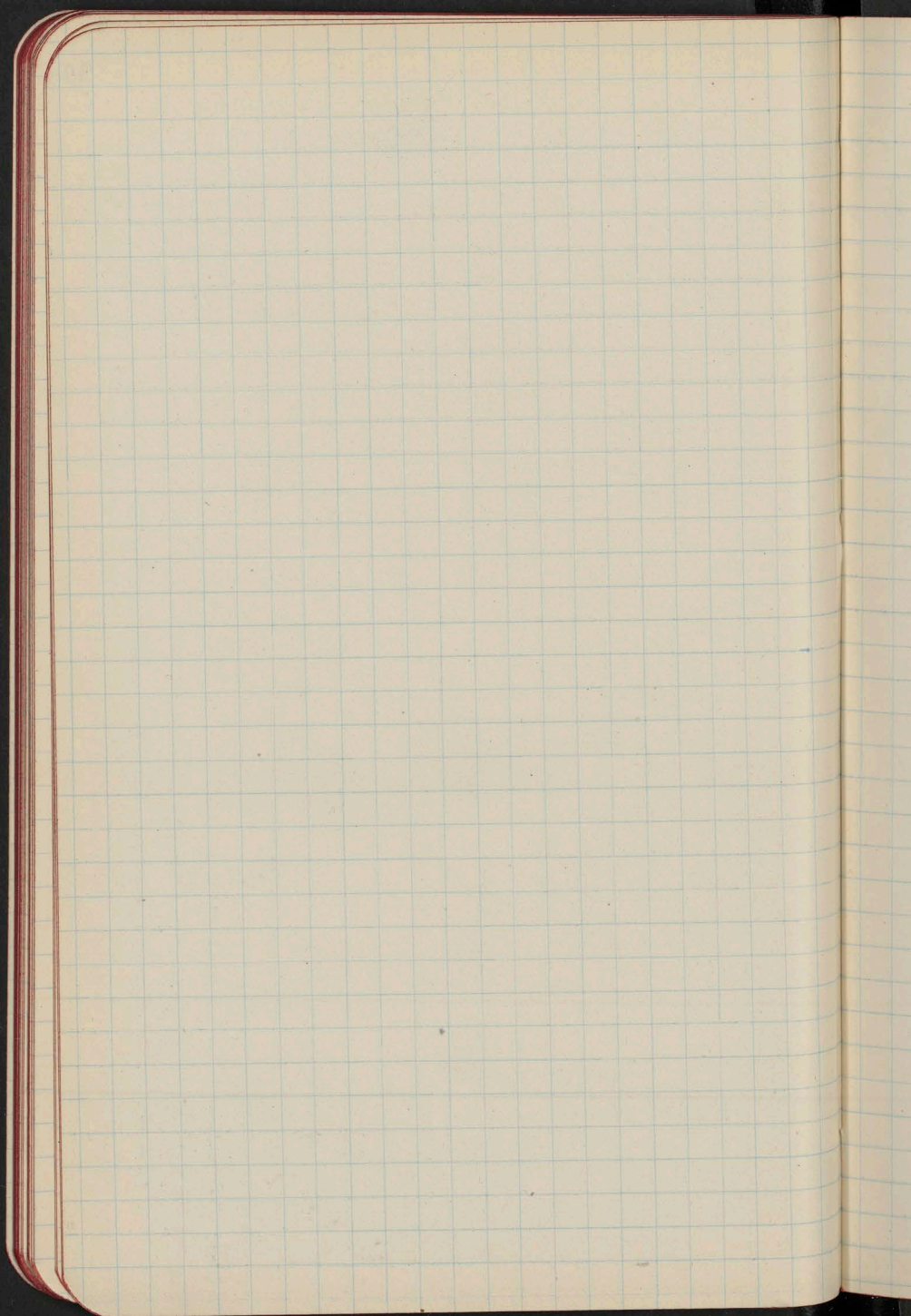

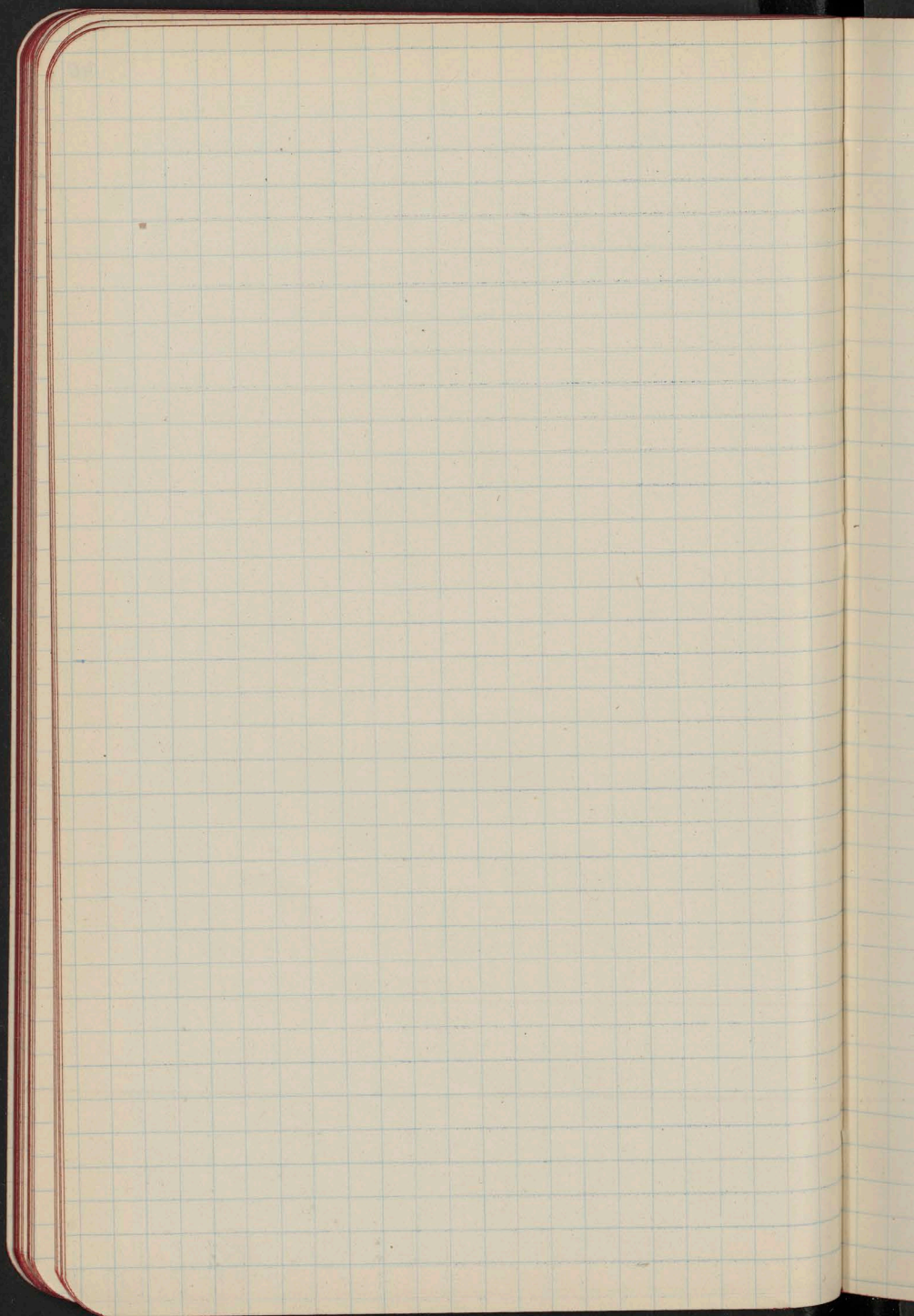

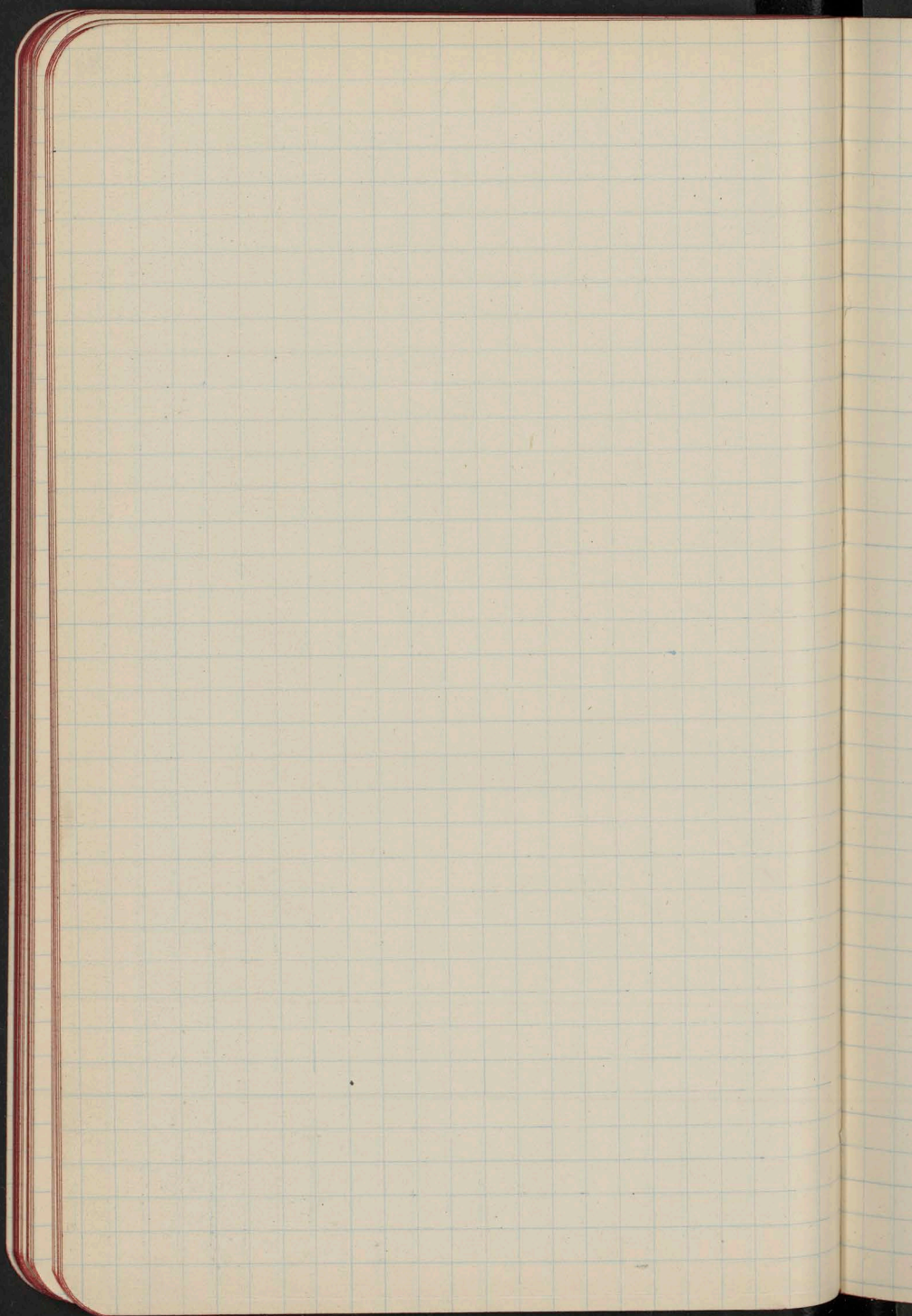

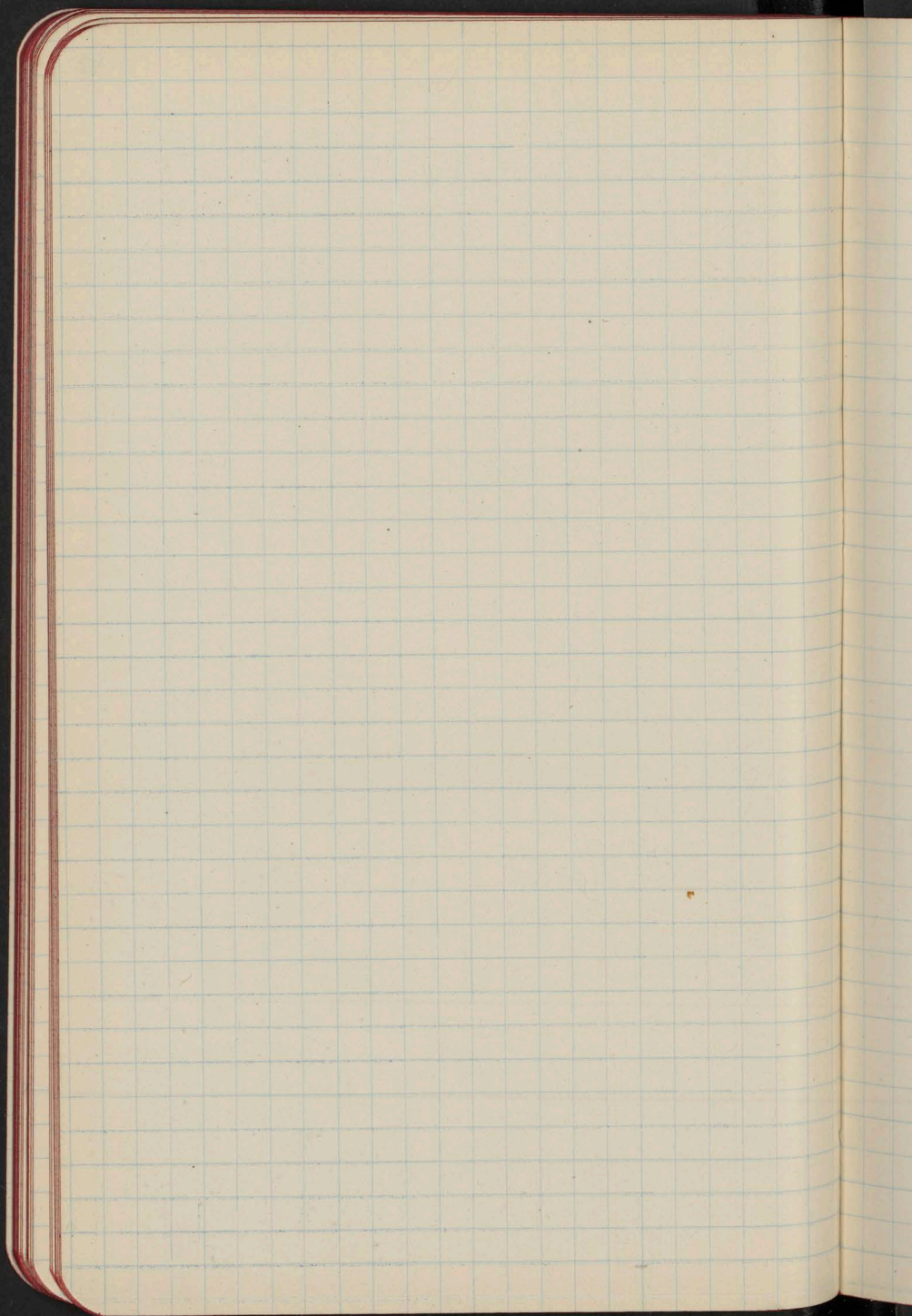

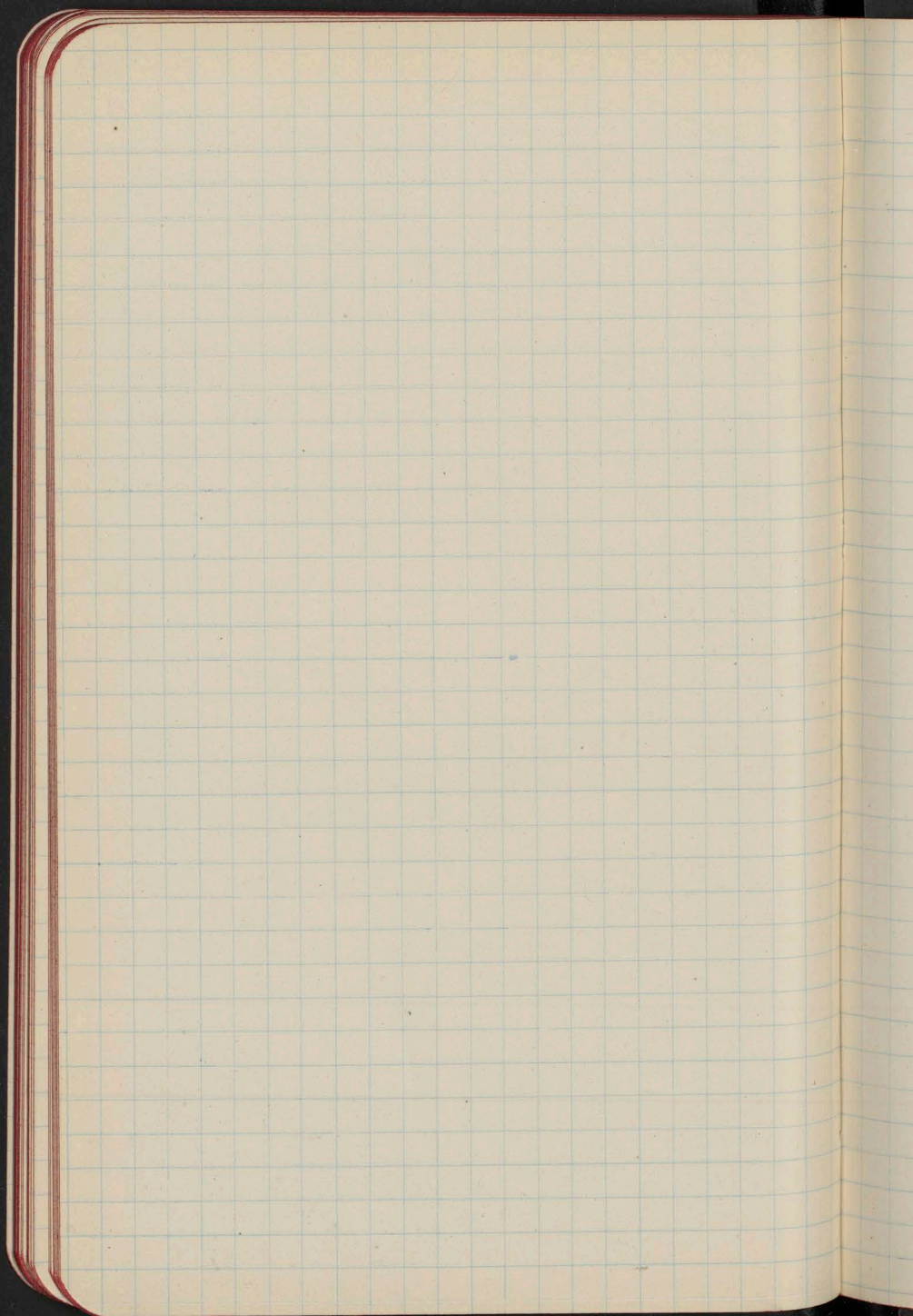

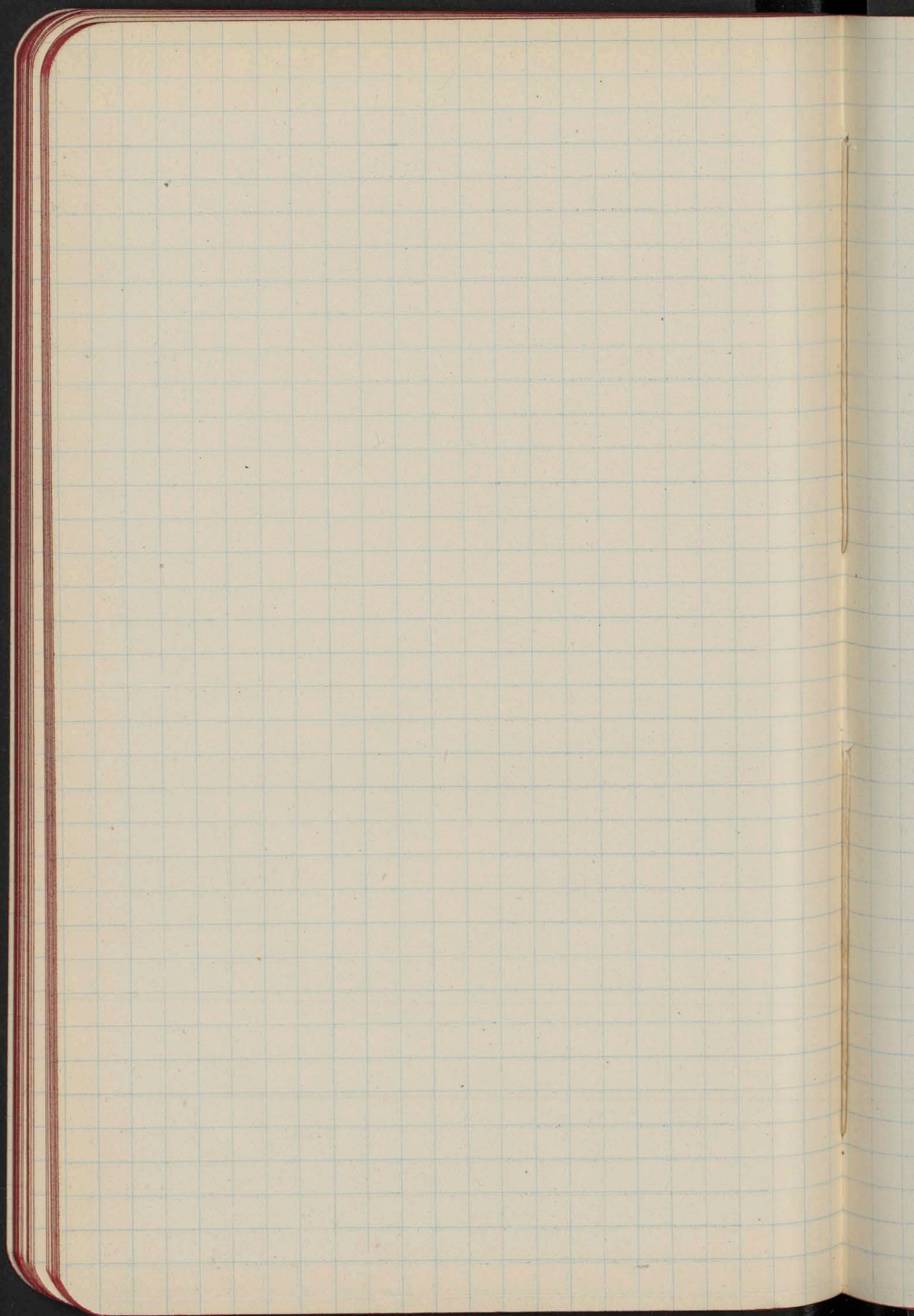

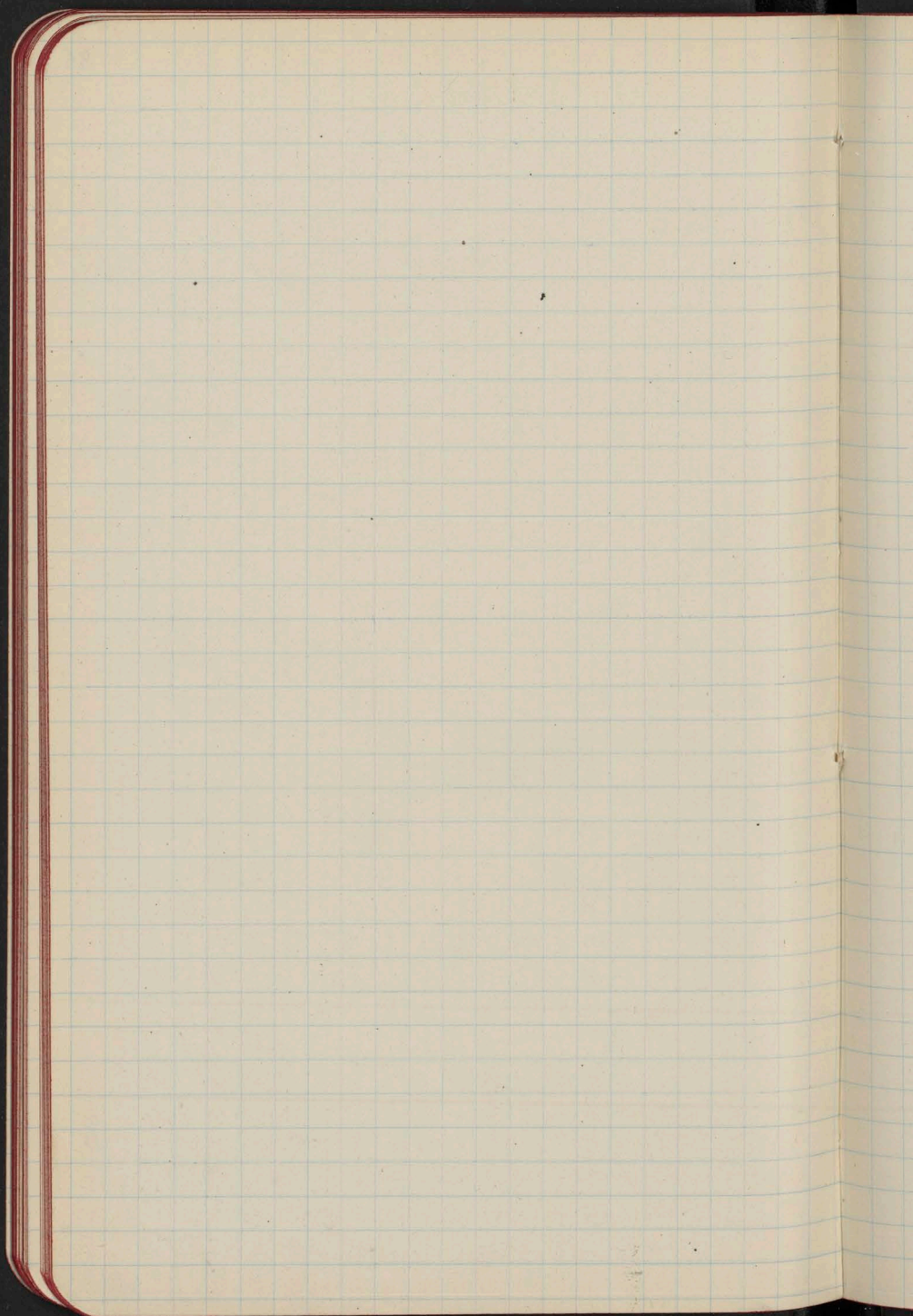

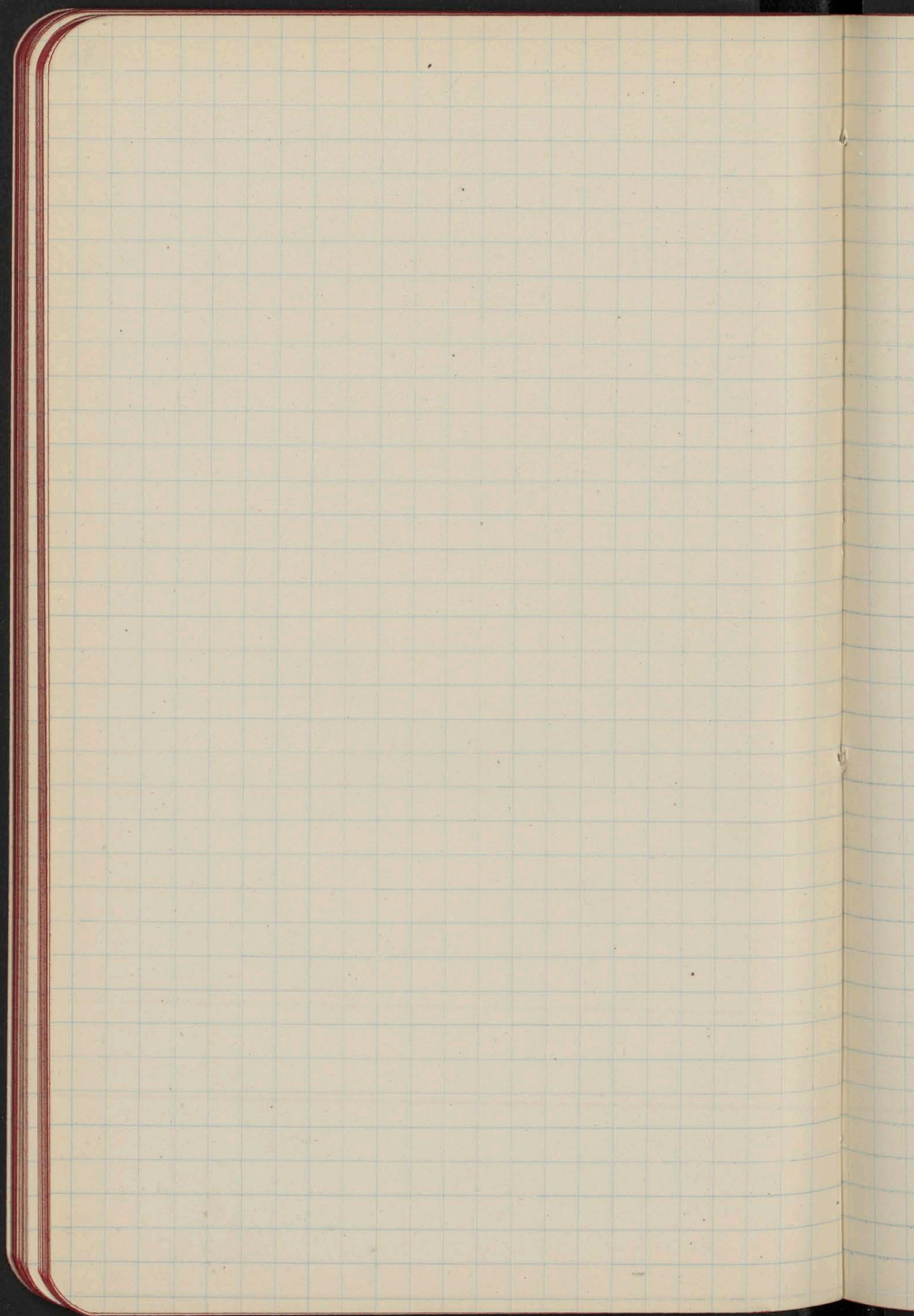

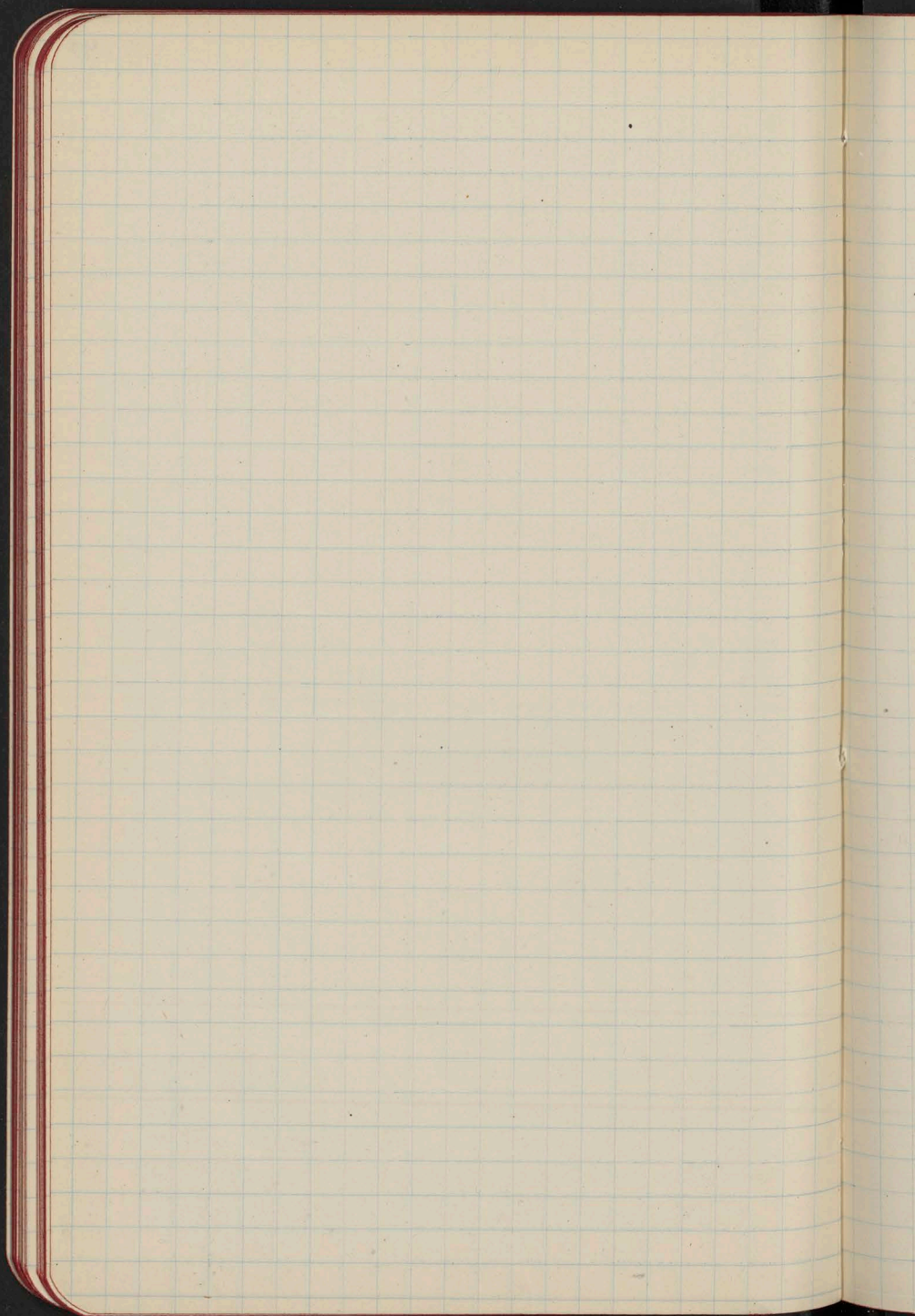

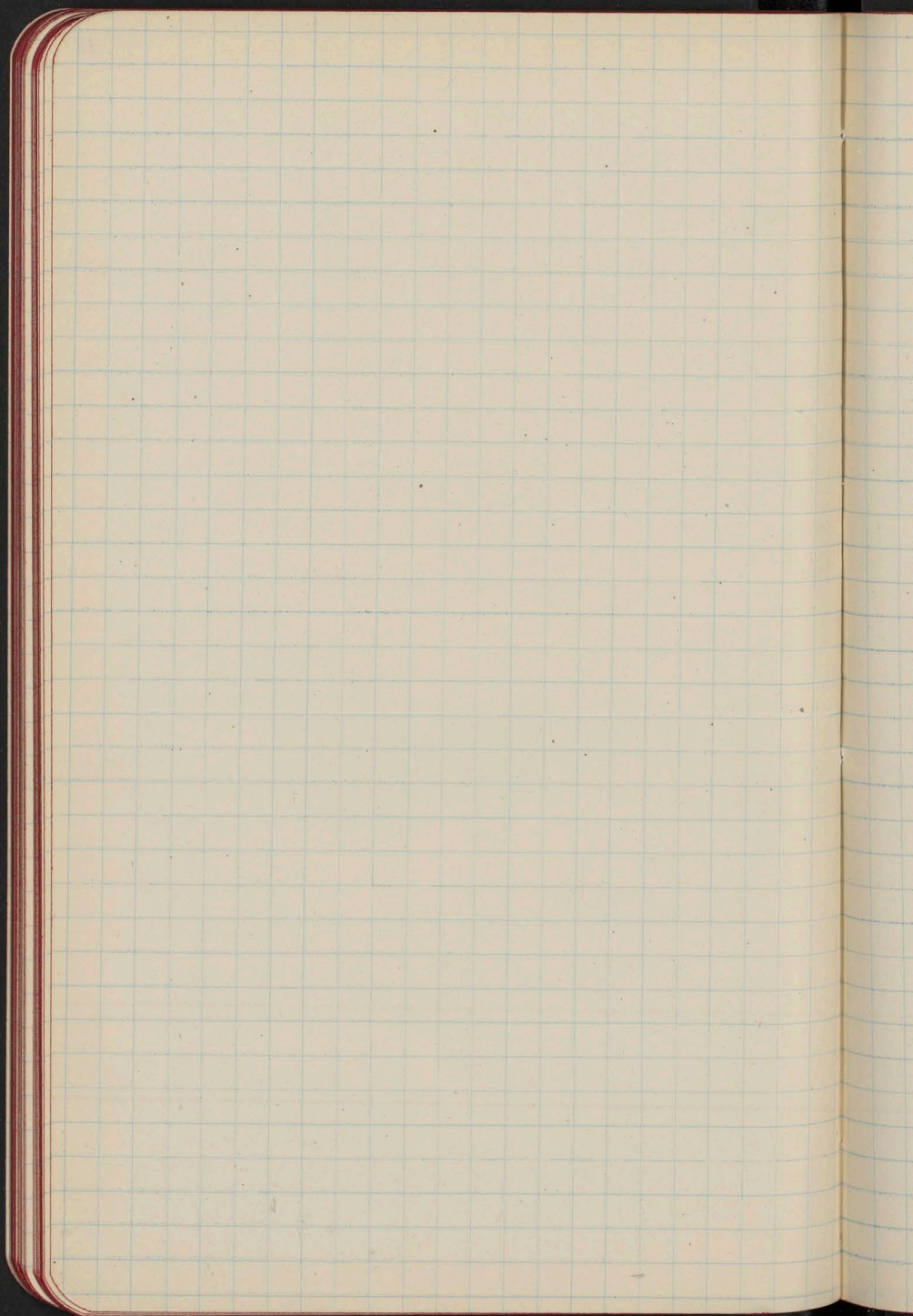

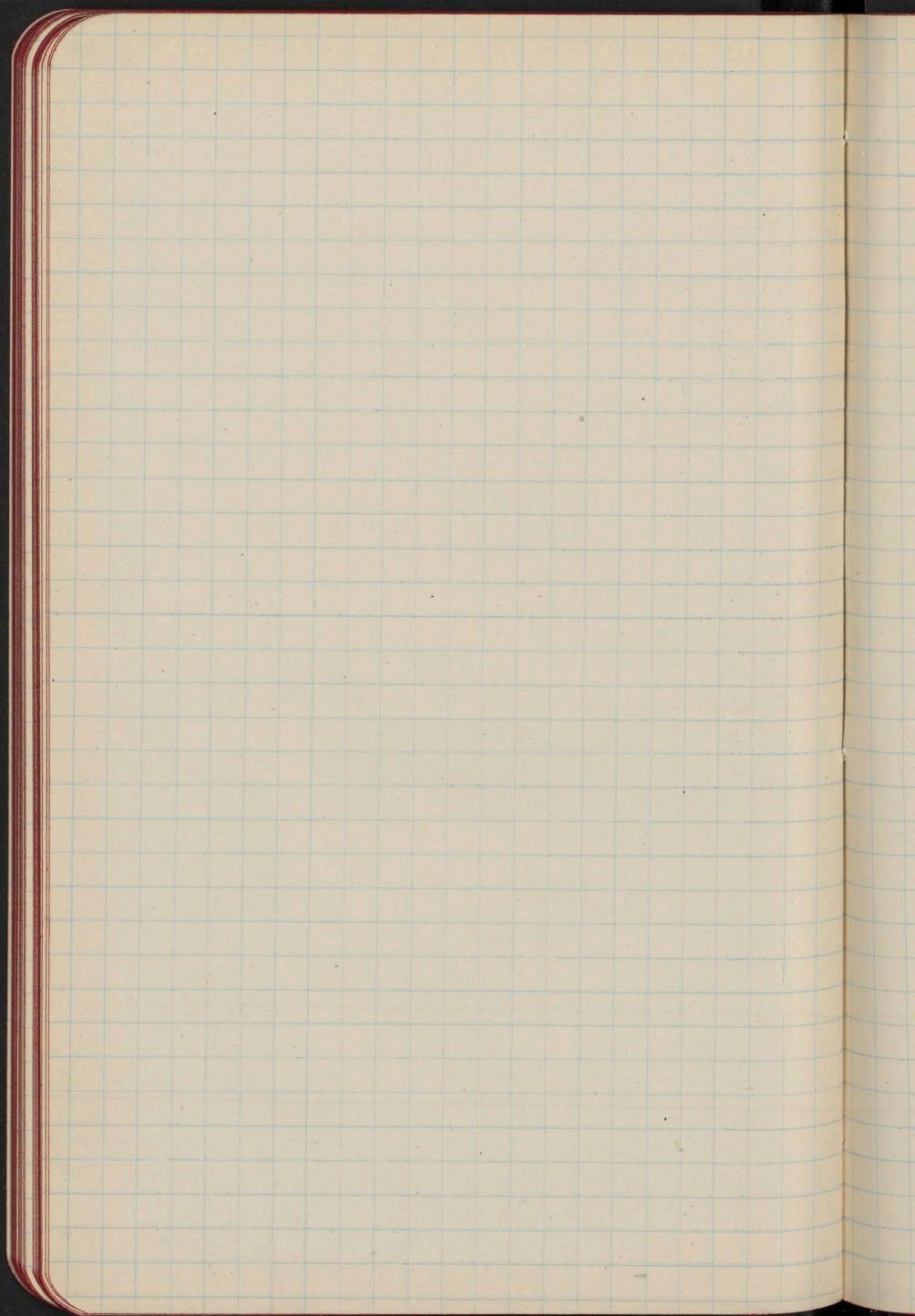

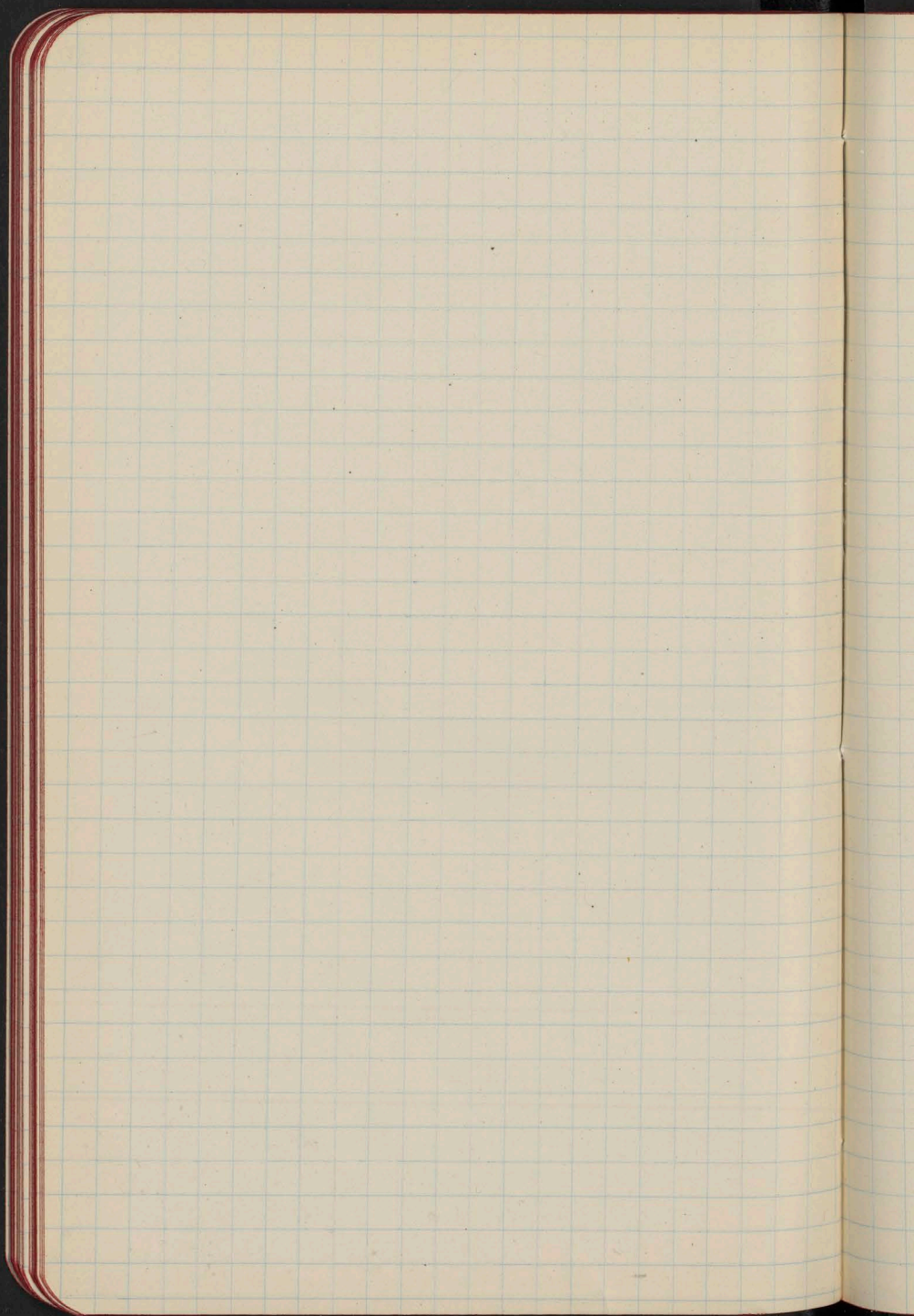

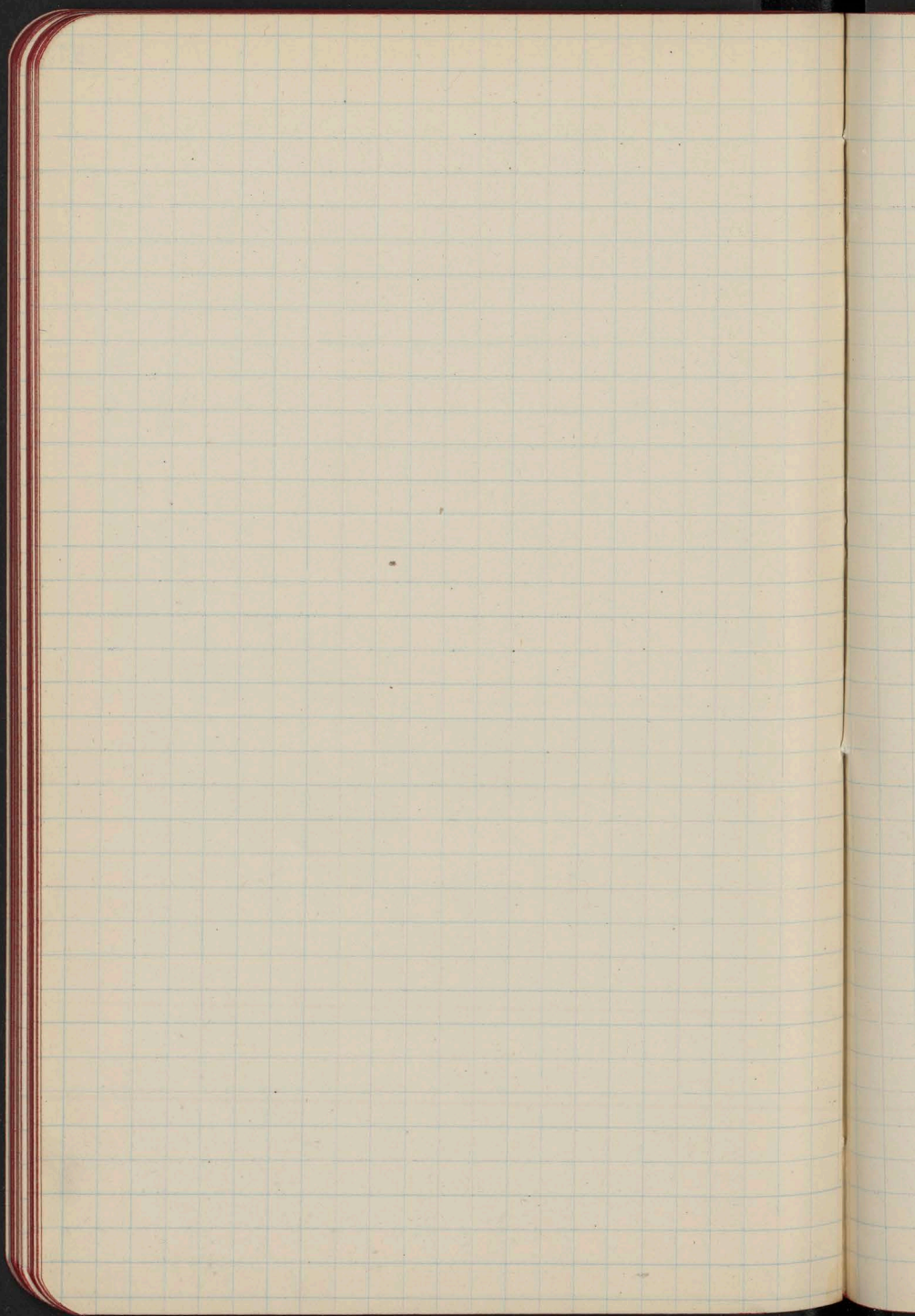

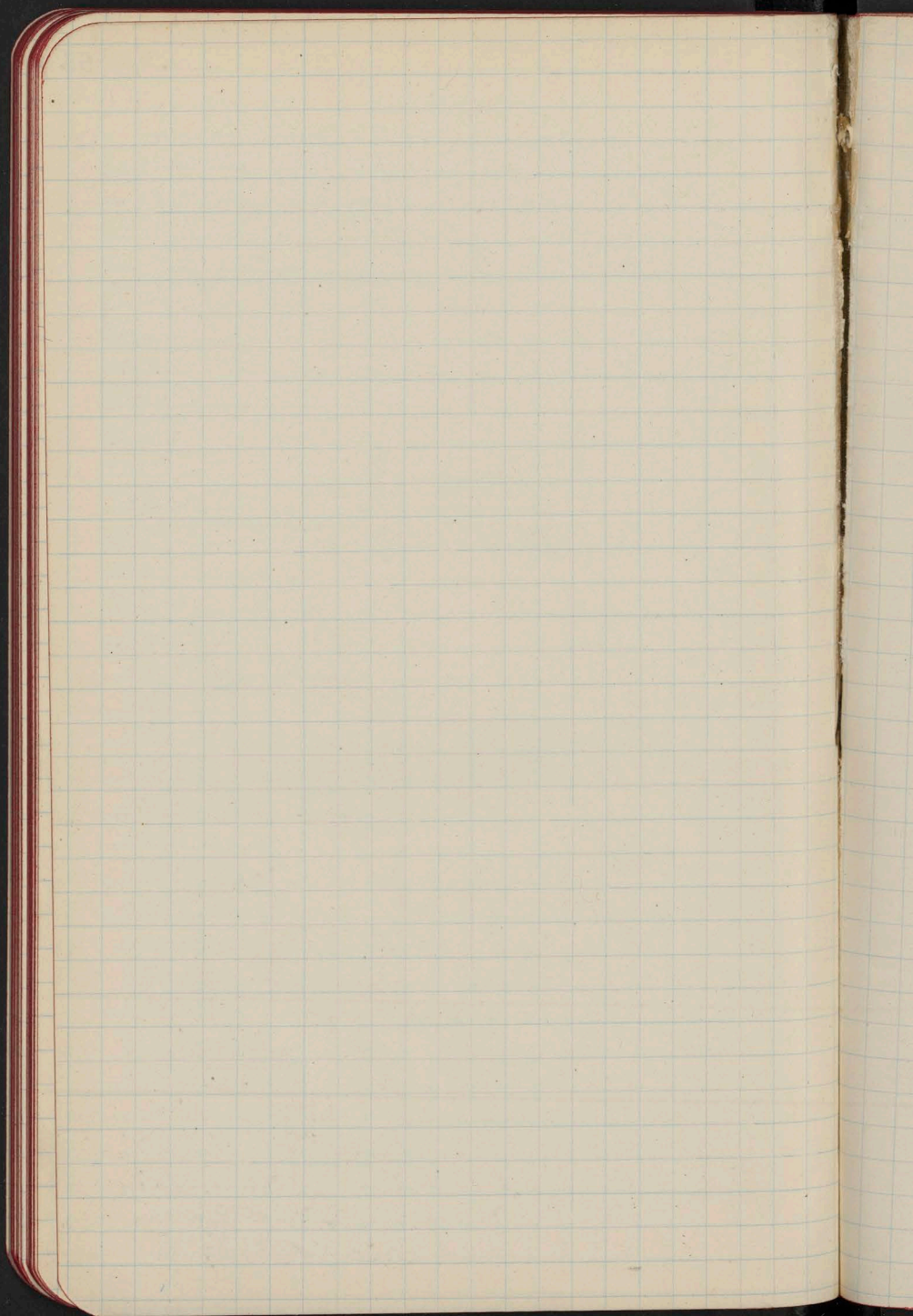

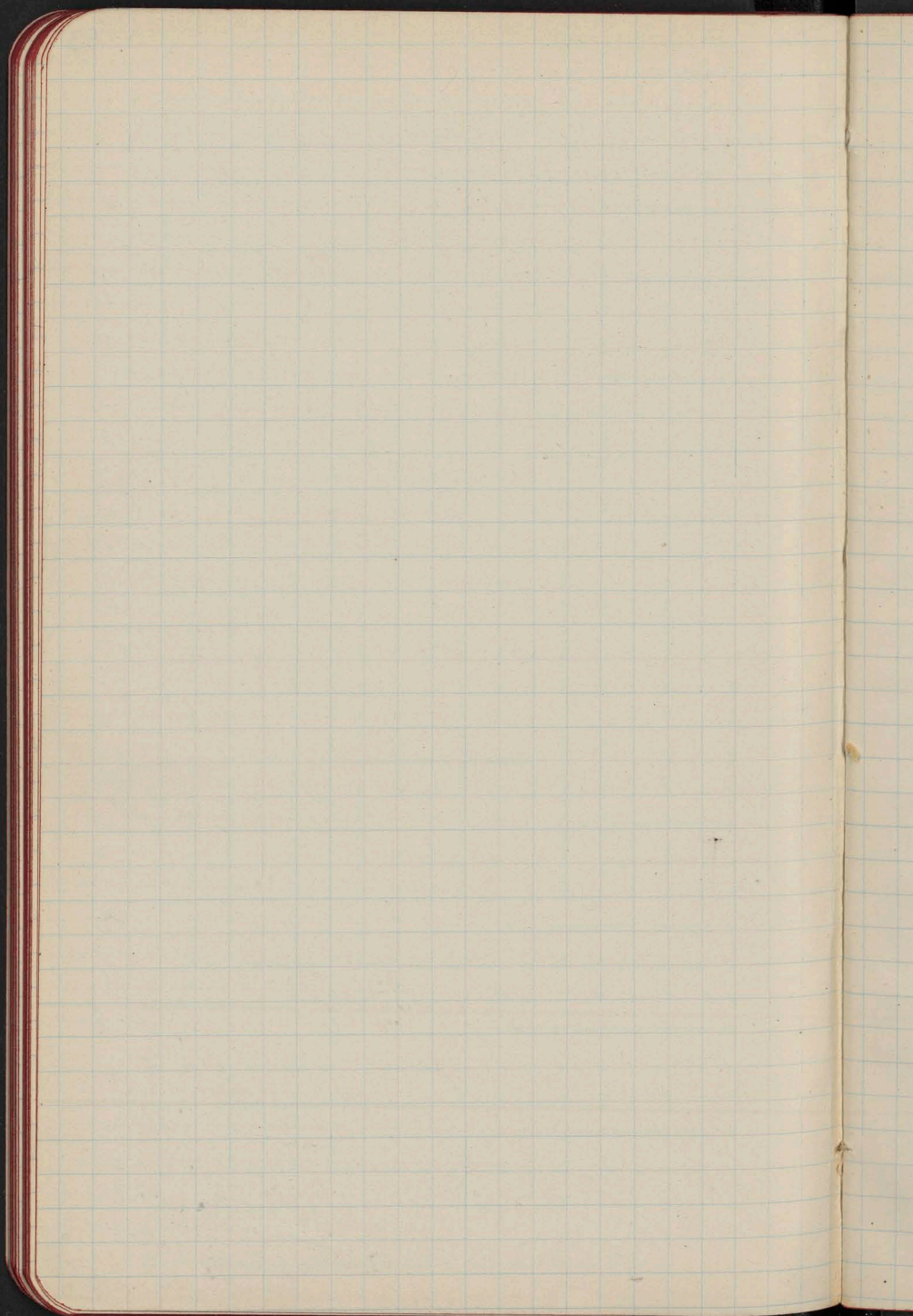

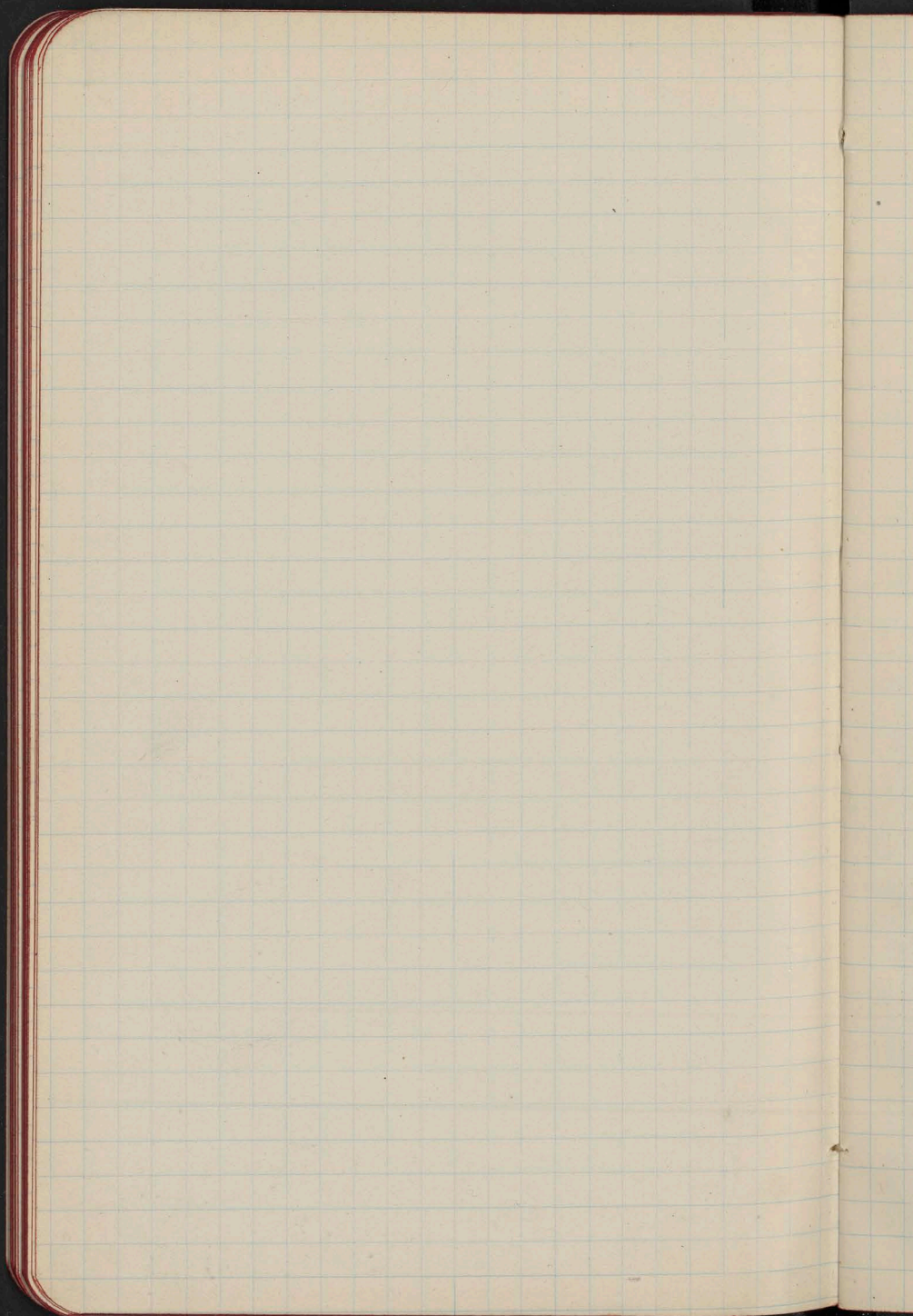

Interkonnekte infolge Double Company, Hoop
Group: Norway 319

Wiederholung: 21 N-5 325, 326

Reise II

unterwegs per große Land - geograph
für die Zeit, 185
Reise in der a. 186, 191

193
Skandinavien 195

197-98
Jahrgang 202

8
7

Index I

Co's portraits & photographs (Mount) 37
of a subject unknown - for use of ...
"Polo mungas" 33

Index m. letters & photographs -
to some new photographs (Mount) 37

Montes de Oro No. XII - XVIII o. M. ...
de (Loto) ... a ... 43

de la ...
de la ...

de la ...
de la ...

de la ...
de la ...

de la ...
de la ...

de la ...
de la ...

de la ...
de la ...

de la ...
de la ...

de la ...
de la ...

Handwritten notes on the left edge of the page, including symbols like \int , $\frac{1}{x}$, and $\frac{1}{x^2}$.

and... - the one...
to me...
for... - p. 626

... are...
... and...
... p. 645

... p. 652
...
... p. 652

...
...
... p. 612

...
...
... p. 604

...
...
... p. 606

...
...
... p. 749
...
... p. 760, 762
...
... p. 769

Handwritten notes on the left margin, including symbols like 'b', 'c', 'd', 'e', 'f', 'g', 'h', 'i', 'j', 'k', 'l', 'm', 'n', 'o', 'p' and some illegible scribbles.

Faint, illegible handwritten notes on the main page, possibly bleed-through from the reverse side.

I Typ normalis (mens. germani: Innoctian, Lymeno
regio, theol. theol. (quod) Innoctian, theol. (quod)
regio, theol. theol. (quod) Innoctian, theol. (quod)

II Typ normalis: Lymeno, theol. (quod) Innoctian, theol. (quod)
regio, theol. theol. (quod) Innoctian, theol. (quod)

III Typ normalis: Lymeno, theol. (quod) Innoctian, theol. (quod)
regio, theol. theol. (quod) Innoctian, theol. (quod)

IV Typ normalis: Lymeno, theol. (quod) Innoctian, theol. (quod)
regio, theol. theol. (quod) Innoctian, theol. (quod)

V Typ normalis: Lymeno, theol. (quod) Innoctian, theol. (quod)
regio, theol. theol. (quod) Innoctian, theol. (quod)

VI Typ normalis: Lymeno, theol. (quod) Innoctian, theol. (quod)
regio, theol. theol. (quod) Innoctian, theol. (quod)

VII Typ normalis: Lymeno, theol. (quod) Innoctian, theol. (quod)
regio, theol. theol. (quod) Innoctian, theol. (quod)

VIII Typ normalis: Lymeno, theol. (quod) Innoctian, theol. (quod)
regio, theol. theol. (quod) Innoctian, theol. (quod)

XIX 1309

XIX 1233
1917

Il passivo della gestione

908-

Handwritten notes on the left margin, including Roman numerals VIII and VII.

834.

Handwritten notes on the left margin, including Roman numerals VII and VI.

800-

Handwritten notes on the left margin, including Roman numerals VI and V.

714-

678-

Handwritten notes on the left margin, including Roman numerals V and IV.

589-595

537-89

478-532

361-578

~~352-6124-352~~

241-352

148-24

198

150-198

1	Amorinum	10 12	3	7
2	Myriophyllum benth. f. var.	8 1/2 12 1/2	3	8 1/2
3	Myriophyllum benth. f. var.	8 1/2 12 1/2	3	8 1/2
4	Myriophyllum benth. f. var.	8 1/2 12 1/2	3	8 1/2
5	Myriophyllum benth. f. var.	8 1/2 12 1/2	3	8 1/2
6	Myriophyllum benth. f. var.	8 1/2 12 1/2	3	8 1/2

PROTOROL
 Repetendum ad do
 Repetendum ad do

6
 5
 4
 3
 2
 1
 0
 [MAY]

